LEBANON HIGH SCHOOL LIBRARY
T 21290

Forward Always Forward

Within these pages . . .

Administration 12-13

Classes 18-19

Activities 54-55

Athletics 72-73

Features 82-83

Graduation 98-99

Advertising 104-105

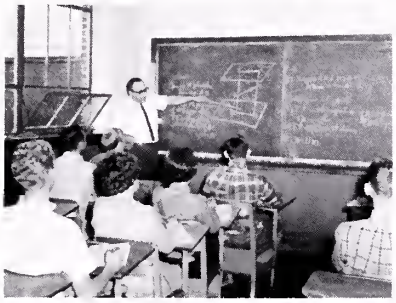

you'll find a story

Foreword

Lebanon High School endeavors to instill in every student the ideals and principles which will create a better life in the future. The student must strive also to develop in all areas of ability--academically, socially, spiritually, and physically.

We feel all of these strivings are explained by the seal of our school. Encircling the seal is a wreath, one half of olive leaves, the other half of oak. The olive leaf is the emblem of peace. The oak leaf represents strength and beauty. The crossed guns are symbols of preparedness, and are not for any warlike purpose. Just as they helped our pioneer forefathers to conquer the wilderness, our school, church, home, and all such organizations are preparing our minds and bodies to the job which the guns did. The ax is a symbol of industry. Without the symbol high school life would be a dull, unsuccessful one; with it one will most likely be successful. The next symbol is the torch, signifying knowledge. With knowledge, ignorance fades away. The rising sun behind the three hills remind us of the goodness of God that spreads like rays of the sun to warm and nourish all. And last, but by no means least, is our motto, "Forward, Always Forward", which symbolizes all our efforts for unceasing progress.

of a hope. . .and a memory

Our fellowship with friends teaches us how to live with others effectively.

Forward

Throughout high school, whether in the classroom, at a ballgame, or just talking to friends, we go forward through numerous experiences. From these experiences, we learn how to live with and understand our fellow students. By increasing our interests and participating in all activities, we are widening our horizons, putting depth into our souls, and going forward in all quests of our lives.

Studying is a good habit and must be practiced often for perfection.

The teacher-student experience increases understanding and aids our development.

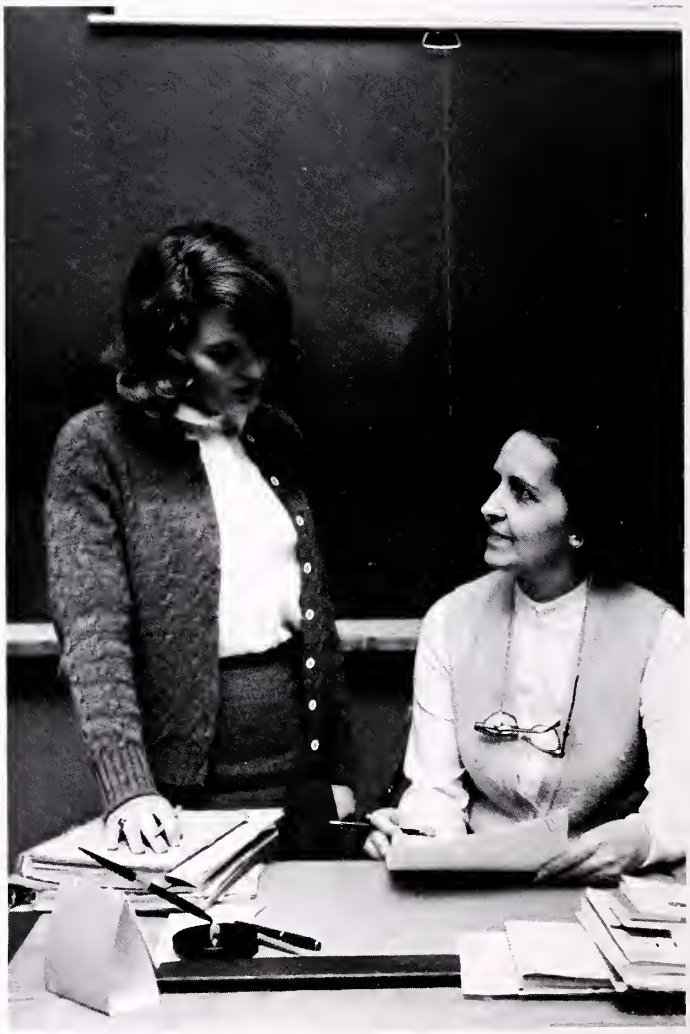

through numerous experiences

Through academic experiences, we gain knowledge and grow in mind.

Working up science fair projects takes long hours of hard work, but these first-place winners feel the experience was well worth the time.

All eyes are on the basket as Charles Scales shoots for two points.

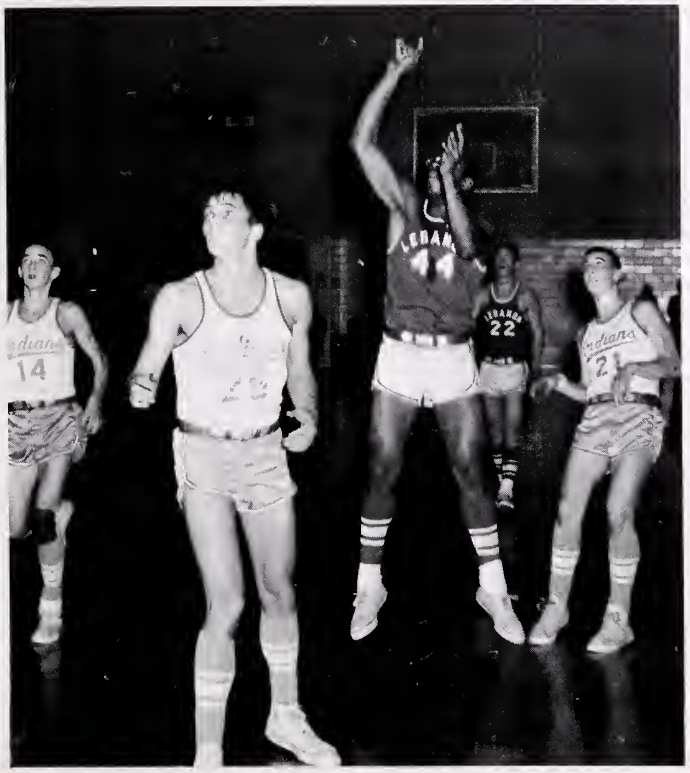

Dianne Rasnake wipes a joyful tear away after being crowned Homecoming Queen.

Seniors find that learning American government takes long hours of study.

Forward

Our extra-curricular activities offer something for everyone--the academically talented, the athletic, the career-minded, and those who promote school spirit. Nothing contributes more to a student's growth than an active interest in opportunities for research, study, and participation. It is this participation that enables us to go forward through developing personalities.

These members of the Speech Class spent many hours working up an informative debate for the student body.

John Adams and Pat Foy demonstrate the guillotine to their world history class.

through developing personality

Long hours of practice have to be observed to be a "winner" on any team. Our athletes have learned to play whole-heartedly--with outstanding results.

Participating in the Speech Class Play gives us opportunities to explore new personalities.

Studying is not all; cheerleaders make their contributions to various sports by pep rallies to spur the team on to victory.

Forward

LHS students plan their courses and plot their directions into whatever way they hope to go when they graduate. Frequent tests are administered to help each student to learn what his aptitudes are. Understanding and efficient teachers also help students to grow and to think for themselves. Through this guidance we reach toward higher goals and become grateful that LHS has offered us the best of everything.

A trip to College Night at Richlands High School helped Seniors with their choice of colleges.

Agriculture students learn experience is the best teacher.

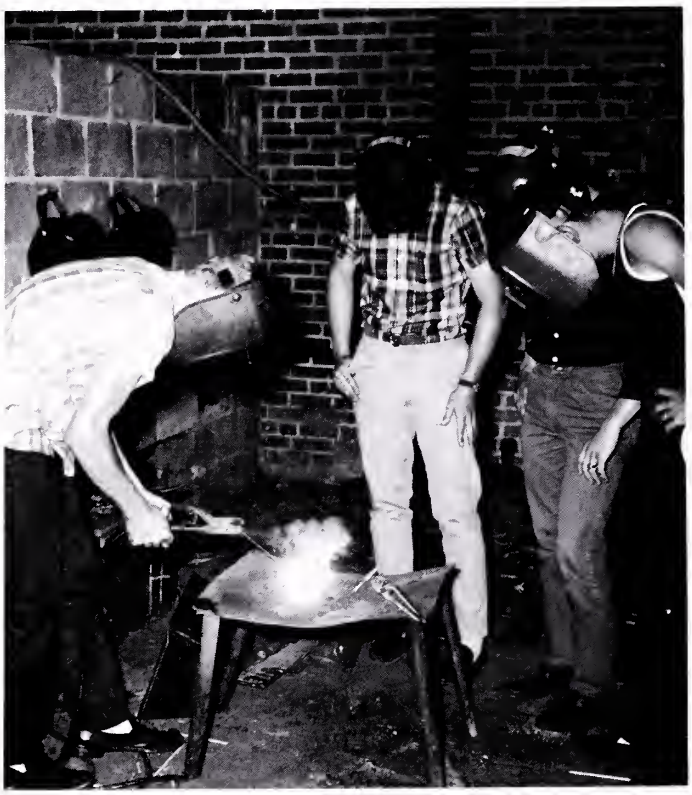

Term papers teach students how to do research and how to organize their ideas.

through learning

Charles Hargis, Carolyn Davis, Tommy Bunton, Ava Gillespie, Garren McGlothlin, and Gim Helvey are waiting to take the College Board Examination.

The Betty Crocker Homemaker of Tomorrow Test is given to Senior girls to find the student deserving of their award.

Administration

Teachers, guidance counselors, principal, and other personnel who direct school life use their talents to help students endure the hardships of their twelve years of school. Devotion is the only word to properly describe these people who give long hours of service to the cause of education.

By these faithful guides, students are shown the brighter side that is so often clouded by the worries of life. Often it is the friendship of a teacher and his friendly "hello" that gives a needed extra boost. In our quest of guidance, the teachers who worked us the hardest and the longest are the ones who will be longest remembered.

Forward IN QUEST

OF *Guidance*

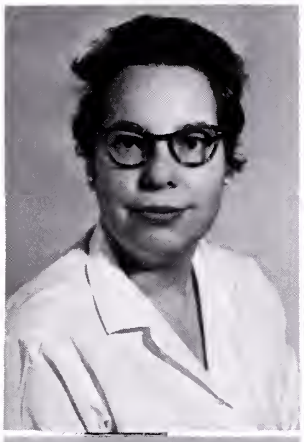

Mrs. H. B. Adams, B.S.,
Madison College,
English and Science

Mr. Tom Bryant, B.S.,
East Tennessee State University
Geography and History

Mrs. Emmett Buckles, B.A.,
Emory and Henry College,
History

Mrs. C. C. Bundy, Jr., B.A.,
Lynchburg College,
French

Mrs. Bill Campbell, B.A.,
Radford College,
English and Latin

Miss Blanche Campbell, B.S.,
Emory and Henry College,
Guidance

Faculty

Mr. G. B. Whited, our principal, is always greeted with respect and affection because we recognize his constant support and enthusiasm. We sense his dedication to the cause of education and to the well-being of the student body of Lebanon High School.

Mr. Bill Cross, our assistant principal, is a willing sponsor, leader, teacher, and friend.

Mr. Jamie Farley, B.A.,
Emory and Henry College,
Physical Education

Mrs. Charles H. Gilmer, B.A.,
Emory and Henry College,
English, Speech and Journalism

Mrs. James P. Gilmer, B.A.,
King College,
Science and Government

Mr. Paul G. Helvey, B.A.,
Emory and Henry College,
History

Miss Nell Howard, M.Ed.,
Virginia Polytechnic Institute,
Librarian

Mr. Ronald Jones, B.S.,
Concord College,
Band and Chorus

Mrs. Hugh Lynch, B.A.,
Emory and Henry College,
Biology and Science

Mr. Donald Moore, B.S.,
Emory and Henry College,
Algebra and Geometry

Mr. Ronald M. Osborne, B.S.,
Berea College,
Math and Algebra

Mrs. Fred G. Pruner, B.S.,
Lincoln Memorial University,
General Business and Typing

Mr. Carl Richards, B.S.,
East Tennessee State University,
Math

Mr. J. Taylor Skeen, B.S.,
Virginia Polytechnic Institute,
Agriculture

Faculty

Miss Blanche Campbell and Mrs. James Gilmer, guidance teachers, search the files for information on students.

Mrs. Jeanette Wagoner, the school bookkeeper, confers with Mrs. Sue Poston, the school secretary.

Miss Mildred Tate, B.S.,
Madison College,
Home Economics

Mrs. Frank Taylor, B.S.,
Radford College,
English

Mrs. Eugene Vicars, B.S.,
Radford College,
English

Mrs. Stanley Wagoner, B.S.,
Shorthand, Typing, Bookkeeping, Office Practice,
and School Bookkeeper

Miss Ruth Whitt, B.S.,
Radford College,
Physical Education

Mrs. Ben Whittington, B.S.,
Radford College,
English

Classes

Students came to school with the expectation of plenty of study seasoned with the right amount of fun. The eighth graders appeared awed at the challenge of the coming years. Freshmen had become conservative after having found that study is required for success. Sophomores began more concentrated study in biology, algebra, and French. Juniors faced a year of hard work and the responsibility for raising money to finance the Senior Prom.

Seniors happily began that long anticipated year which included exercising cherished privileges, receiving classrings, enjoying Rat Week, and trying out for the Sr. Play. June brought graduation and the end of their high school career.

As the Class of 1966 left, they went remembering that their quest of academic achievement at LHS had brought work and play, laughter and tears, and friends and moments never to be forgotten.

Forward IN QUEST OF

Academic Growth

Senior officers: Butch Noe, President; Connie Bowen, Vice-President; Philip Blizzard, Treasurer; Carolyn Keene, Secretary.

Seniors

Eighty-one Lebanon High School students suddenly found themselves being called the Senior Class of 1966. Many memorable events took place during the year. The seniors participated in College Night. Ordering calling cards and invitations and measuring for caps and gowns brought graduation nearer. Every senior enjoyed three days of leisure and fun during traditional "Rat Week." The senior play brought many hours of practice and hard work, but the reward came when the play was presented. The class attended Barter Theater and saw TWELFTH NIGHT. Seniors danced at the prom. Finally the long awaited Graduation Day arrived.

After twelve years, we have...

JACKIE ANDERSON

ILEEN BALL

JAMES BARTON

WOODROW BEVINS

EVA BLEVINS

PHILIP BLIZZARD

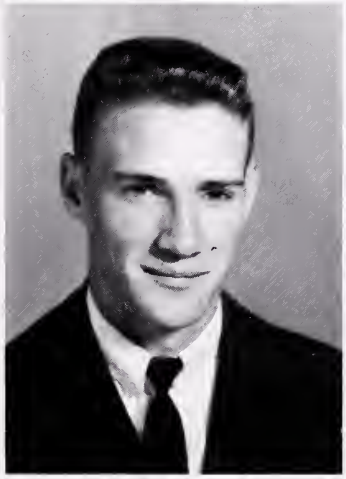

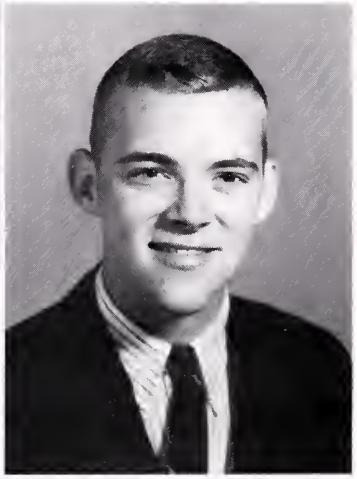

NANCY BOOTHE

CONNIE BOWEN

SANDRA BOWLES

Made a fellowship

J. C. BOYD

OPAL BROWN

SHARON BROWN

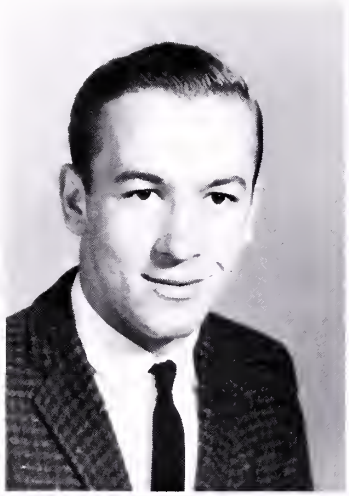

DOROTHY BUCKLES

MOLLY BUCKLES

TOMMY BUNTON

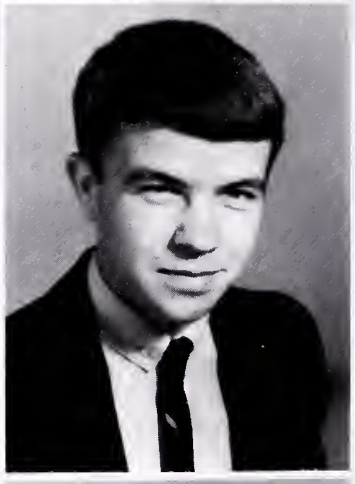

YVONNE BURRELL

DANA BUSKIRK

SHERRY CAMPBELL

by working together

CAROLYN CHAFIN

JAMES COOK

DARLA COUNTS

BRENDA COX

RONNIE COZZOLINO

BRENDA CRIST

CAROLYN DAVIS

PAULETTE DENNY

JUDY DYE

Learned that we must

TOMMY FARMER

ROBERT FERRELL

NANCY FIFE

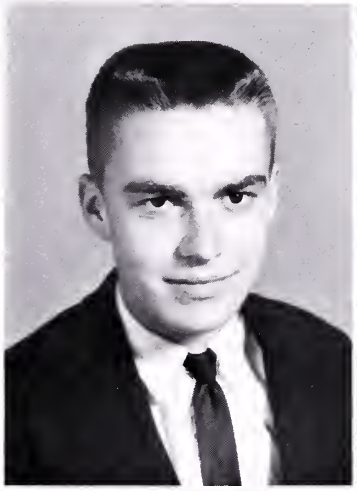

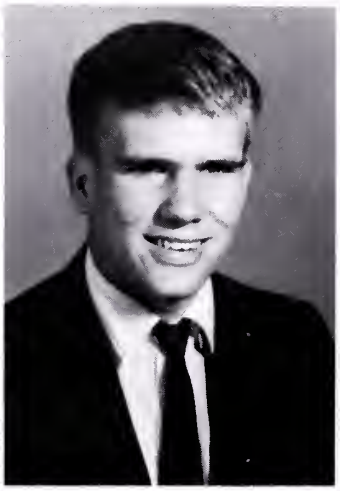

FREDDIE GARRETT

SUE GARRETT

AVA GILLESPIE

CHARLENE GLOVER

BETTY GROSE

GLENDA HALL

find our own answers

CHARLES HARGIS
LOVEDA HELTON
GIM HELVEY

MARY HESS
BRENDA HICKS
FLORENCE HICKS

KAREN HOLIDAY
PEGGY HOOKER
LORUGA HOWARD

Discovered that we are

LINDA JACKSON

LINDA JESSEE

MIKE JESSEE

SANDRA JESSEE

CAROLYN KEENE

REBECCA KILGORE

CHARLES LOWDERMILK

PATRICIA LYONS

MARY SUE MARSHALL

only at the beginning

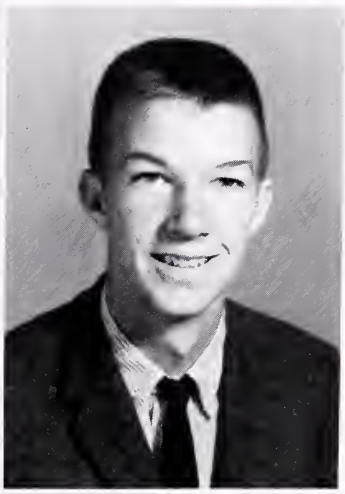

GLADYS MASSIE
CARTER MCCLOUD
JUNIOR MCDONALD

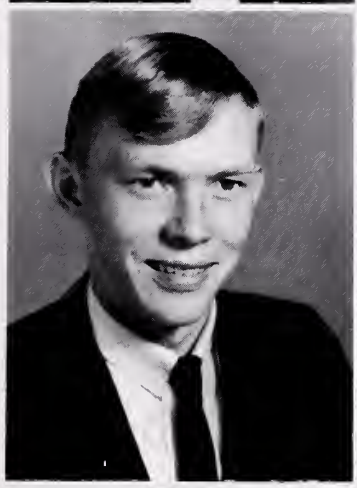
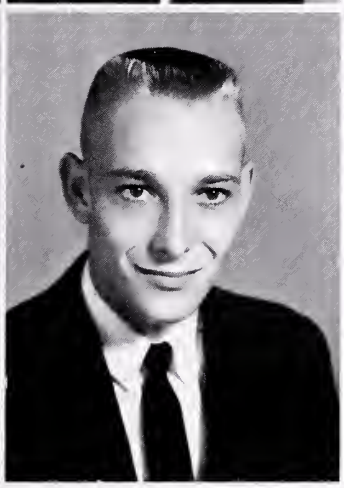

GARREN MCGLOTHIN
STAFFORD MITCHELL
ESTELLA MONK

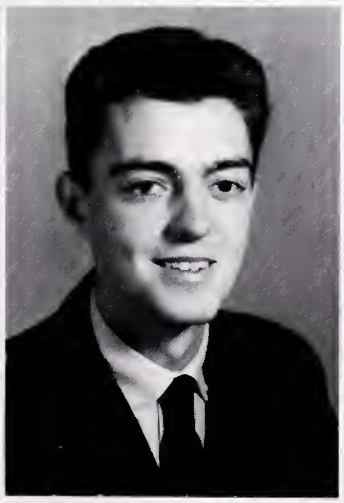

BARBARA MUSICK
BUTCH NOE
DELORES PUCKETT

Become more aware

GENEVA PUCKETT

DIANNE RASNAKE

KYLE RAY

STANLEY ROBINS

ROGER RUMLEY

VIRGINIA RUNION

DEANA RUNYON

CHARLES SCALES

JOHN P. SENTER

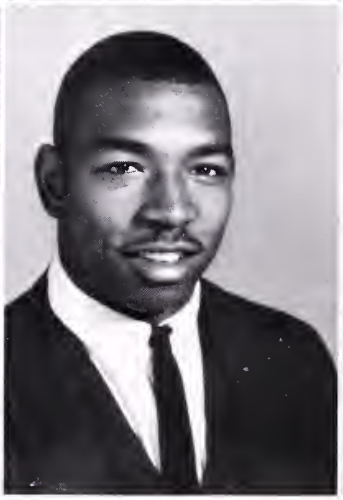

of the near future

PATSY SETTLE

LORETTA SHEPARD

DON SMITH

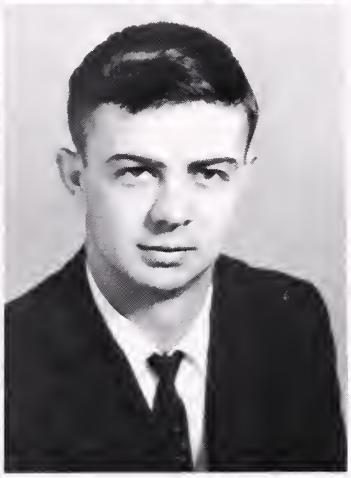

SONDRA STOOTS

SANDRA TALBERT

DON TAYLOR

SUE VENCILLE

BRENDA WHITED

ALVIN YATES

Seniors enjoy admiring and comparing their class rings.

Choosing the right college is an important job for most Seniors.

Seniors discuss the characters in "Twelfth Night" after an enjoyable day at Barter Theater.

Senior Activities

Besides plenty of study and hard work a Senior's year is filled with many special activities. These activities leave with each Senior memories that will last a long time. They will never forget College Night, all the time spent choosing a college, receiving their class rings, exchanging calling cards, and attending the Barter Theater. In the spring the Prom was held, the Senior Play was given, and a picnic was enjoyed by many of the Seniors. Finally all the excitement of graduation--practicing marching, trying on caps and gowns, and taking final exams--completed their memories.

Willingly, seniors are measured for their caps and gowns.

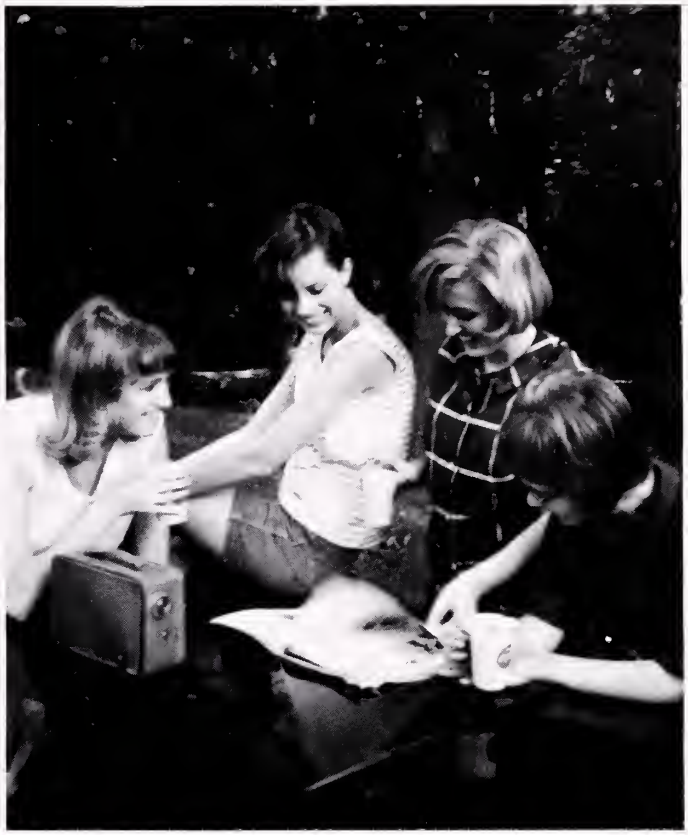

The picnic at Hungry Mother's Park sure was a lot of fun.

Exchanging calling cards is a cherished tradition among seniors.

The caps and gowns have arrived! Seniors eagerly try them on and adjust their tassels.

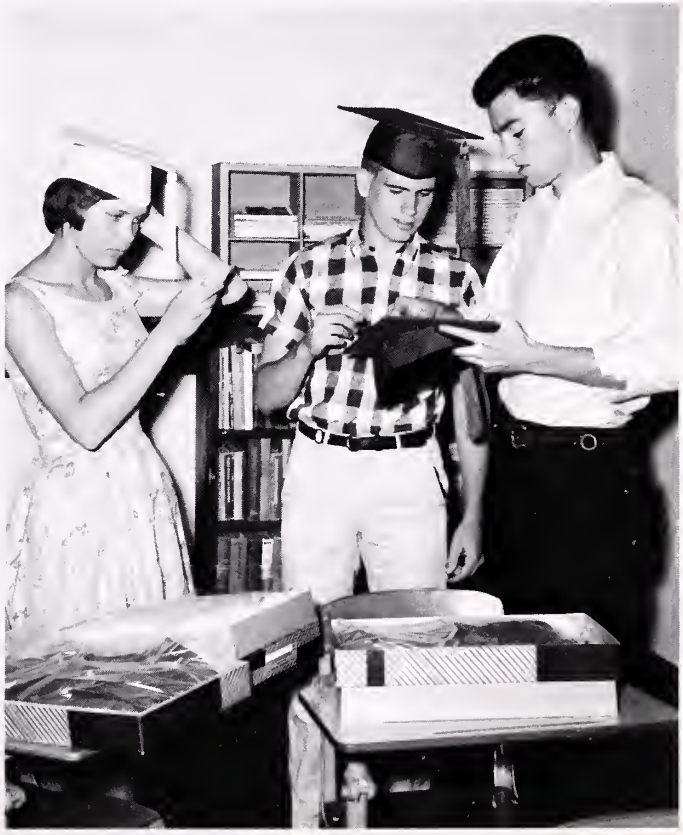

Senior Directory

ANDERSON, JACQUELINE - Jr. Tri-Hi-Y 1,2; Chaplain 1; Trail Blazer Staff 1,2; Homeroom Vice-President 1; Pioneer Staff 3,4; FTA 3,4; President 4; State FTA Convention 3,4; SCA 4; Speech Class Play 4.

BALL, ILEEN - Choir 4.

BEVINS, WOODROW - Varsity Club 2,3,4; Baseball 2,3,4; FFA 3; Graduation Usher 3; Trail Blazer Staff 4; Boys' State 4; "I Dare You" Award 4.

BLEVENS, EVA - Homeroom Secretary.

BOOTHE, NANCY - Speech Class Play 4; Choir 4.

BOWEN, CONNIE - Transfer Student 3; French Club 3,4; Treasurer 4; Trail Blazer 3; Mardi Gras Court 3; Mardi Gras Chairman 4; Blue Ridge Assembly 4; Girls' State 4; Sr. Tri-Hi-Y 4; Vice-President 4; Pioneer Staff 4; Class Vice-President 4; Forensics, Prose 3,4; District Winner 3,4; Senior Class Play.

BROWN, OPAL - Jr. Tri-Hi-Y 2; Sr. Tri-Hi-Y 4; Band 1,2,3; Head Majorette 3; Trail Blazer Staff 4.

BROWN, SHARON - Jr. Tri-Hi-Y 1,2; Sr. Tri-Hi-Y 3,4; Sergeant-at-Arms 4; Blue Ridge Assembly 4; 4-H Club 1; Library Club 2; Trail Blazer Staff 1,3,4; French Club 1,2,3; Secretary 2; Mardi Gras Court 2; Science Club 2,3; FTA 2,3,4; State FTA Convention 2,4; Class Vice-President 2; Honor Society 3; Prom Decorations Chairman 3; Pioneer Staff 3,4; Business Manager 4; Forensics, Public Speaking 3; District Winner 3; SCA 3,4; Vice-President 3; District Committee 4; Pathfinder Staff 4; Sr. Editor 4; Klassroom Kwiz 4; Youth Council Delegate 4; School Reporter to Lebanon News 4; Time Magazine Current Events Award 4; Betty Crocker Homemaker of Tomorrow Award 4; Senior Class Play.

BOWLES, SANDRA - French Club 1,2.

BOYD, JAMES - Transfer Student 3; Choir 4; FFA 4.

BUCKLES, DOROTHY - Choir 3,4; FHA 4.

BUNTON, JOHN - Homeroom President 1; SCA 1,4; Science Club 3,4; President 4; French Club 1,2; Vice-President 1; Mardi Gras Court 1,2; Band 1,2,3; All-County Band 1,2,3; Hi-Y 3,4; Pioneer Staff 3; Homeroom Vice-President 4; 2nd place, Current Events Contest 4.

BUSKIRK, DANA - French Club 1,2,3; Mardi Gras Court 1,2,3; Band 1,2,3,4; All-County Band 1,2,3,4; Drum Majorette 3,4; Jr. Tri-Hi-Y 1; Sr. Tri-Hi-Y 3,4; Pioneer Staff 3,4; Christmas Pageant 4; Senior Class Play; John Philip Sousa Music Award 4.

CAMPBELL, SHERRY - French Club 1; Football Cheerleader 2; Varsity Club 2,3,4; Trail Blazer Staff 2,3.

COOK, JAMES - 4-H Club 1,2; SCA 1,2; Band 1,2,3.

COUNTS, DARLA - FHA 3,4; Choir 4; Secretary 4.

COX, BRENDA - SCA 2; Band 1,2.

COZZOLINO, RONNIE - Band 1,2; French Club 1,2; Homeroom Secretary 2; Homeroom Treasurer 3; Class Treasurer 4; 2nd place, Current Events Contest 4; Senior Class Play; Senior King.

CRIST, BRENDA - FHA 2,3; Secretary 3; FTA 3; Secretary 3; Class Secretary 3; Honor Society 3; Trail Blazer Staff 3,4; Sr. Tri-Hi-Y 4; Science Fair Winner 2,4; 1st Runner-Up, Miss LHS Contest 4.

DAVIS, CAROLYN - Jr. Tri-Hi-Y 1,2; Sr. Tri-Hi-Y 3,4; Treasurer 4; Blue Ridge Assembly 3; SCA 1; Homeroom President 1; French Club 1,2,3; Secretary 3; Mardi Gras Court 1,2,3; Science Club 2,3,4; Secretary 4; Trail Blazer 2,3,4; Business Manager 4; Pioneer Staff 3,4; FTA 4; Debate Team 4; Speech Class Play 4; Prom Committee Chairman 3; Senior Class Play; 2nd Runner-Up, Miss LHS Contest 4.

DENNY, PAULETTE - Tri-Hi-Y 1; Secretary 1; Science Fair Winner 1,2; Homeroom President 1,3; SCA 1,3; FHA 2,3; President 3; Class Treasurer 3; County FHA Council 3; Pioneer Staff 4; FTA 4; Trail Blazer Staff 4.

DYE, JUDY - Choir 2,3; President 3; All-State Choir 3; SCA 3; Science Fair Winner 2; Christmas Play 3; Speech Class Play 3.

FERRELL, ROBERT - Basketball 1,2,3,4; Band 1,2; French Club 1; Track 2; Baseball 3,4; Football Manager 4; Mardi Gras Court 1; Trail Blazer Staff 2,3,4; Pioneer Staff 4; FTA 4; FTA Play 4.

FIFE, NANCY - Jr. Tri-Hi-Y 1; FHA 3,4; Vice-President 4.

GARRETT, FRED - Hi-Y 2,3,4; Vice-President 4; Treasurer 3; Baseball 3,4; Model General Assembly 4; FFA 3,4; Graduation Usher 3; Choir 4.

GARRETT, SUE - Speech Class Play 3; Senior Class Play 4.

GILLESPIE, AVA - Jr. Tri-Hi-Y 1,2; Secretary 1; Sr. Tri-Hi-Y 3,4; French Club 1,2; Blue Ridge Assembly 1; 4-H Club 1,2, 3,4; Vice-President 3; Secretary 4; County and District Award Winner 2,3,4; State Short Course 2,3; Honor Society 2,3,4; Homeroom Treasurer 3; Pioneer Staff 3,4; Assistant Editor 3; Editor 4; SIPA Convention 3,4; FTA 4; FTA Play 4; SCA 4; Speech Class Play 4; Debate Team 4; Senior Class Play; Graduation Speaker; Salutatorian.

HALL, GLENDA - Jr. Tri-Hi-Y 2; Sr. Tri-Hi-Y 4; Band 2,3,4; Majorette 2,3,4; FTA 3,4; FTA Play 4; Speech Class Play 3; Christmas Pageant 2,3; All-County Band 2,3; Science Fair Winner 2; Senior Class Play.

HARGIS, CHARLES - Band 1,2,3,4; All-County Band 2,3,4; All-State Band 4; Band Captain 4; French Club 1,2; Mardi Gras Court 1,2; Science Club 2; Honor Society 2,3; Homeroom Officer 1,4; Trail Blazer Staff 3,4; John Philip Sousa Music Award 4; Graduation Speaker.

HELTON, LOVEDA - Choir 3,4.

HELVEY, PAUL - Hi-Y 1,2,3,4; President 2; Blue Ridge Assembly 1,2; Model General Assembly 2,4; State Officer 4; SCA 2,4; FFA 2,3; Science Fair Winner 2; Trail Blazer Staff 3,4; Assistant Editor 3; Editor 4; Graduation Usher 3; Senior Class Play.

Class of 1966

HESS, MARY - Choir 3,4.

HICKS, BRENDA - Transfer Student 4; FTA 4.

HOLLIDAY, KAREN - Band 1,2,3,4; Majorette 4; Jr. Tri-Hi-Y 1; French Club 1,2; Pioneer Staff 3; Senior Queen.

HOOKER, PEGGY - 4-H 1; Pioneer Staff 2,3; Jr. Tri-Hi-Y 1; Trail Blazer 1,2; Homeroom Reporter 1; FTA 3; FHA 4; Choir 4.

HOWARD, LORUGA - Jr. Tri-Hi-Y 1,2; Trail Blazer Staff 1, 2,3; French Club 1; Pioneer Staff 3; Sr. Tri-Hi-Y 3,4; Varsity Club 3,4; Vice-President 4; Senior Class Play.

JACKSON, LINDA - FHA 1,4; Choir 3,4; All-State Choir 4; FHA Secretary 4.

JESSEE, MICHAEL - Transfer Student 4; Football 4; Trail Blazer Staff 4; Science Fair Winner 4; Senior Class Play.

JESSEE, LINDA - Jr. Tri-Hi-Y 1,2; Sr. Tri-Hi-Y 3,4; Choir 3,4; French Club 1,2.

JESSEE, SANDRA - Jr. Tri-Hi-Y 1,2; Vice-President 1; Sr. Tri-Hi-Y 3,4; French Club 1,2; Trail Blazer 1,3; Christmas Pageant 1,2; Honor Society 2,3,4; Vice-President 4; Homeroom President 1; SCA 1; Pioneer Staff 3,4; FTA 3,4; Vice-President 3; Secretary 4; Forensics, Spelling 3,4; District Winner 3,4; Klassroom Kwiz 4; Debate Team 4; Speech Class Play 4; Graduation Speaker; Valedictorian.

KEENE, CAROLYN - Jr. Tri-Hi-Y 1,2; President 1; Sr. Tri-Hi-Y 3,4; Chaplain 4; Trail Blazer Staff 1,2,3,4; Pioneer Staff 4; Class Secretary 1,4; Class Queen 1; Homeroom President 2; SCA 1,2; French Club 1,2,3; Mardi Gras Queen 2; Homecoming Attendant 4; FTA 4; Blue Ridge Assembly 1,2,3,4; Prom Invitations Chairman 3; Honor Society 3,4; Speech Class Play 4; Debate Team 4; DAR Award 4; Senior Play.

LOWDERMILK, CHARLES - Football 1,2,4; Varsity Club 4; French Club 2,3; Vice-President 2; Treasurer 3; Track 3.

LYONS, PATRICIA - Speech Class Play 4; Choir 4; Science Fair Winner 2.

MARSHALL, MARY - French Club 1; FHA 2; Choir 3,4.

McDONALD, FRANK - 4-H Club 1,2; Track 2.

McGLOTHLIN, GARREN - French Club 1; Mardi Gras Court 1; Homeroom President 3,4; SCA 3,4; Basketball 3; Graduation Usher 3; Senior Class Play.

MONK, ESTELLA - SCA 1,2,3,4; President 4; Jr. Tri-Hi-Y 1, 2; Vice-President 1; Sr. Tri-Hi-Y 3,4; French Club 1,2; Treasurer 1; President 2; Band 1,2,3; Captain 3; All-County Band 1, 2,3; All-District Band 2; All-State Band 2; Honor Society 2,3; Pioneer Staff 2,3; Homeroom President 1; Class Vice-President 1; Class President 3; Mardi Gras Court 2; Class Queen 2; SCA Workshop 4; Girls' State 4; Graduation Speaker.

MUSICK, BARBARA - Transfer Student 2; French Club 2; Sr. Tri-Hi-Y 4.

NOE, BUTCH - Band 1,2,3; Basketball 1,2,3,4; Captain 3,4; All-County Team 3; All-District Team 3,4; Most Valuable Player 3,4; All-District Band 1; All-County Band 1; Pioneer Staff 2,3,4; French Club 1,2; Mardi Gras King 2; SCA 1,2,3,4; Hi-Y 3; Class King 2; Class President 2,4; Varsity Club 3,4; Choir 4; Boys' State 4; Senior Class Play.

PUCKETT, GENEVA - Jr. Tri-Hi-Y 1,2; Trail Blazer Staff 2; FHA 3,4; President 4; FTA 4; SCA 4.

RASNAKE, DIANNE - Jr. Tri-Hi-Y 1,2; President 2; Sr. Tri-Hi-Y 3,4; Blue Ridge Assembly 1,2; French Club 1,2,3; Secretary 1; Treasurer 3; Mardi Gras Court 1,2,3; Maid of Honor 2; Queen 3; SCA 2,4; Secretary 4; Choir 3; Secretary 3; Class Vice-President 3; Pioneer Staff 4; Trail Blazer Staff 3,4; Homecoming Queen 4; Senior Class Play.

RUMLEY, ROGER - FFA 3,4; Choir 3,4.

RUNION, VIRGINIA - Homeroom President 1; SCA 1; Science Fair Winner 2; Homecoming Maid of Honor 4; Dogwood Festival Representative 4.

RUNYON, DEENA - Jr. Tri-Hi-Y 1,2; Sr. Tri-Hi-Y 3,4; Trail Blazer Staff 1,2,3; French Club 1; Pioneer Staff 3,4; Homecoming Attendant 4.

SCALES, CHARLES - Transfer Student 4; Football 4; All-District Team 4; Basketball 4; Baseball 4; Track 4; Varsity Club 4; Homeroom Secretary 4.

SENTER, JOHN - Hi-Y 1,2,3,4; Reporter 2; Chaplain 3; President 4; Model General Assembly 4; French Club 1; Choir 1,2, 3,4; All-State Choir 4; FTA 3; SCA 4.

SETTLE, PATSY - French Club 1; Mardi Gras Court 1; 4-H Club 1,2,3,4; Secretary 1,3; Song Leader 2; Jr. Tri-Hi-Y 2; Blue Ridge Assembly 2; Sr. Tri-Hi-Y 3,4; President 4; Model General Assembly 4; State Short Course 1,2; Choir 3,4; All-State Choir 3,4; Trail Blazer Staff 3,4; Graduation Soloist.

SHEPARD, LORETTA - French Club 1,2; Honor Society 2,3; Homeroom Secretary 4; "I Dare You" Award 4.

STOOTS, SONDRA - FHA 2,3,4; Choir 3,4; Speech Class Play 4.

SUTHERLAND, CAROLYN - FHA 1,2; Jr. Tri-Hi-Y 2; Science Fair Winner 2; FTA 3; Trail Blazer Staff 4; SCA 4; Choir 3,4; Vice President 3; President 4; All-State Choir 3.

TAYLOR, DON - FFA 1,2,3; State FFA Convention 1,3; Choir 2,3; Graduation Usher 3.

VENCILLE, CLARA - FHA 3,4; Choir 3,4.

YATES, ALVIN - FFA 2,3,4; Football 2,3,4; Varsity Club 4; Homeroom Vice-President 3.

YATES, MOLLY - Homecoming Attendant 1; Science Fair Winner 2; Trail Blazer Staff 4; FHA 4.

Junior officers: Mike Wright, President; Louis Ballenberger, Vice-President; Russell Scales, Treasurer; Gwen Gilmer, Secretary.

Juniors

Foremost in the thoughts of the largest junior class in the history of Lebanon High School was the prom. Mindful of this fact, they sponsored many activities to raise money. A Mr. Football contest, a Sadie Hawkins race and dance, the sale of school pennants, and an appearance on Klassroom Kwiz were among the activities sponsored.

Mrs. Alma Buckles, Mrs. Helen Gilmer, Mrs. Mary Pruner, and Mrs. Janette Wagoner, the sponsors, gave their time to make our year successful.

Juniors

Alderson, Mike

Ballenberger, Louis

Barton, Patricia

Beam, David

Breeding, Carol

Bundy, Tommy

Carty, Virgie

Cheatam, Samuel

Clark, Sammy

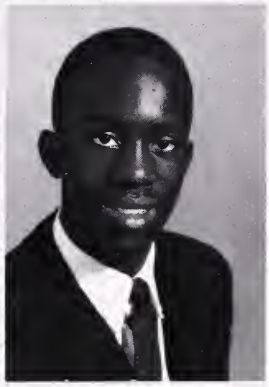

Combs, Barbara

Cook, Buell

Cox, Mary Ann

Easterly, Gail

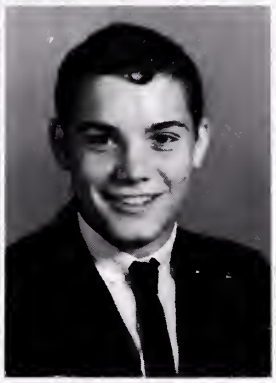

Farmer, James

Fields, Bonnie

Fields, Giles

Fields, Helen

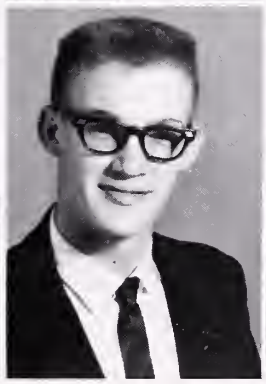

Juniors

Finney, Greg

Fogleman, Brenda

Frye, Mike

Garrett, Eddie

Gilmer, Gwen

Gobble, Billy

Griffith, Brenda

Griffith, Linda

Griffith, Sammy

Grimes, Linda

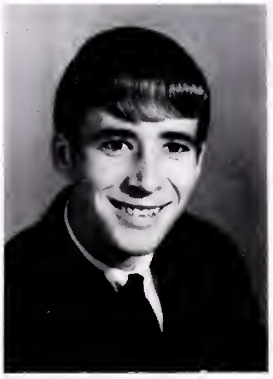

Hale, Ricky

Harrison, Patricia

Hawkins, Loretta

Henderickson, Ben

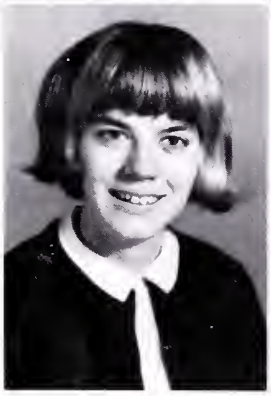

Hendricks, Sarah

Hicks, Johnny

Holmes, Nancy

Howard, Johnny

Juniors

Howard, Larry

Howard, Linda

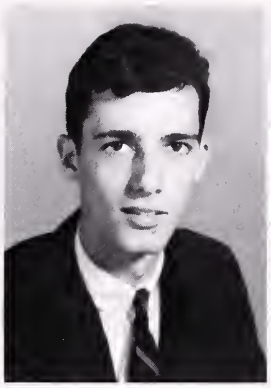

Jackson, Doris

Jackson, Vivian

Jennings, Eddie

Jessee, Barbara

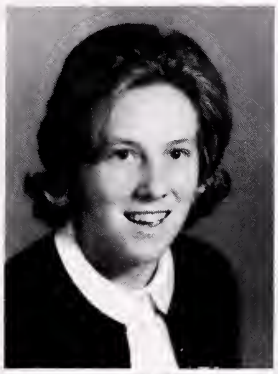

Johnson, Nancy

Johnson, Virginia

Jones, Joyce

Jones, Sharon

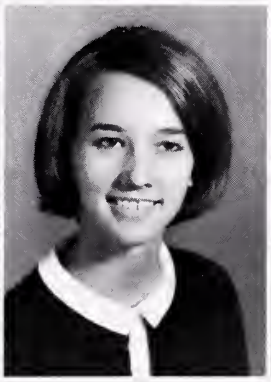

Jones, Virginia

Keys, Kenneth

Kiser, Gene

Kiser, Joe

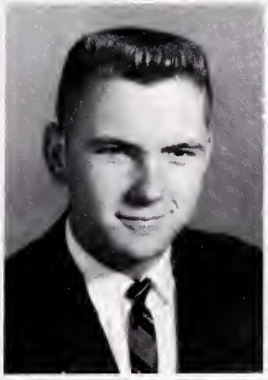

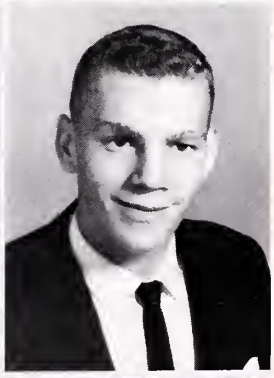

Kiser, Tommy

Laseley, Judy

Lester, Brenda

Marshall, Thelma

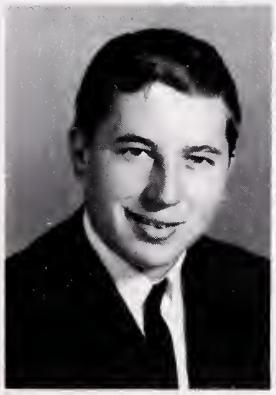

Juniors

McGlothlin, Linda

Monk, Freeman

Monk, Nancy

Monk, Peggy

Moore, D. W.

Munsey, Bobby

Murphy, Richard

Murray, Joyce

Osborne, Joanne

Puckett, Harless

Rasnake, Phyllis

Reynolds, Wilma

Robinson, Dave

Robinson, Larry

Salyer, Deborah

Salyer, Elaine

Salyer, Nell

Juniors

Scales, Russell

Settle, Dickie

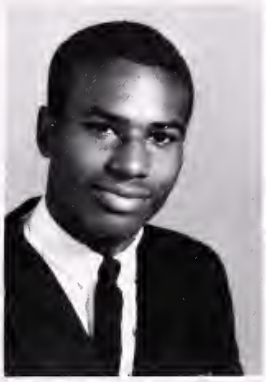

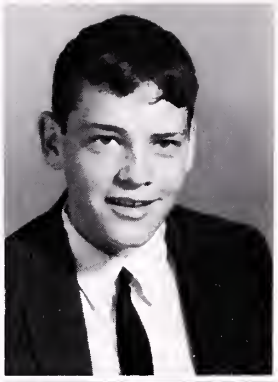

Shepard, Louella

Skeen, James

Smith, David

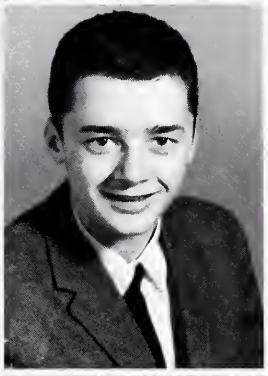

Smith, Regina

Statzer, Shelia

Talbert, Edsel

Talbert, Joan

Terry, Opal

Thomas, George

Thomas, John

Tiller, Karen

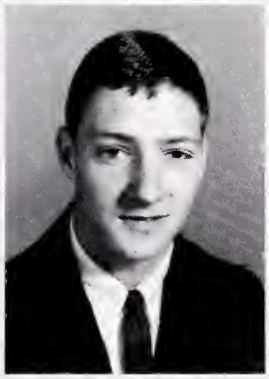

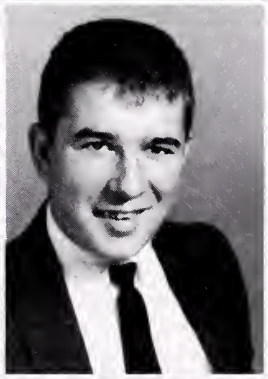

Vencille, Sammy

West, Nancy

White, David

Wright, Mike

Anxious Juniors get measured for their class rings and admire some of the sample rings.

Junior Activities

During their third year of high school the Juniors are kept very busy. "Rat Week" is the highlight of their year when they must comply with all the Seniors' wishes. At the end of the week the Juniors display their many talents as entertainment for the Seniors. A trip to the Barter Theater to see "You Can't Take It With You" is another important event they looked forward to and enjoyed. The finale of the Juniors' year is the Junior-Senior Prom for which they spent many hours selling different items, holding dances, planning, working, and decorating.

Carolyn Davis shows "Miss" Mike Wright how to wear his hair.

To raise money for the Prom, Lewis Ballenberger sells Lebanon Pioneer pennants to the students.

The "Rat" Juniors entertain the Seniors with a song during lunch.

Decorations take shape as the Prom becomes a reality to the Juniors.

Sophomore officers: Hubert Nash, President; John Adams, Vice-President; Bill Gilmer, Treasurer; Diana Jones, Secretary.

Sophomores

The consensus of opinion of the sophomore class is that the sophomore was the hardest of all the years yet. This year has been made easier, however by the many memories of class participation in club initiations, parties and the watching of football and basketball games.

The first half of our sophomore year has looked promising with very few failures. 1965 and 66 will long stand out in our memories as THE YEAR in many ways.

Sophomores

Abshire, George
Adams, John
Alexander, Julia
Alexander, Linda

Alexander, Vivian
Bevins, Becky
Boothe, Giles
Boothe, Sarah
Breeding, Shirley

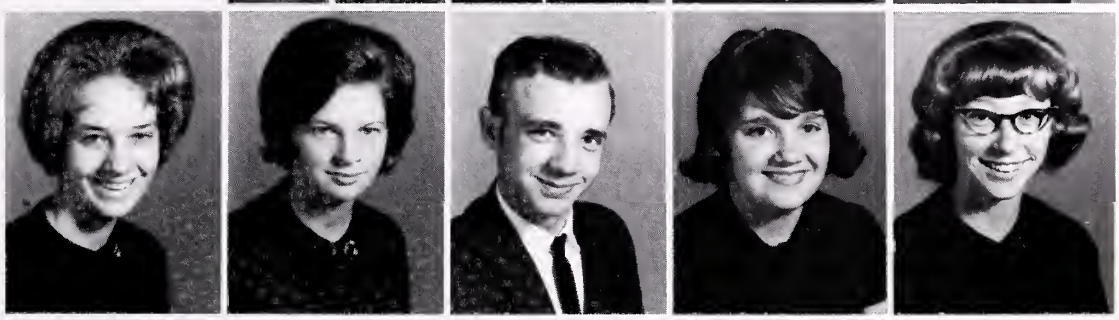

Breeding, Steve
Burke, Ann
Burrell, Connie
Campbell, Pamela
Childress, Billy

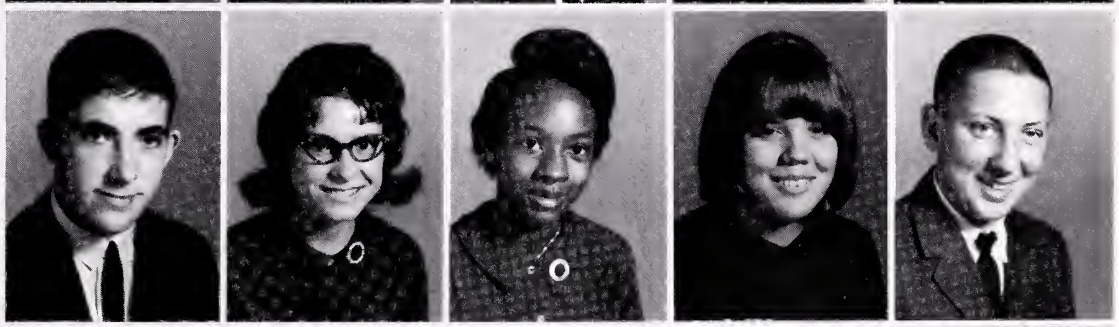

Clark, Judy
Cook, Gary
Cook, Wanda
Cox, Henry
Cox, Rusty

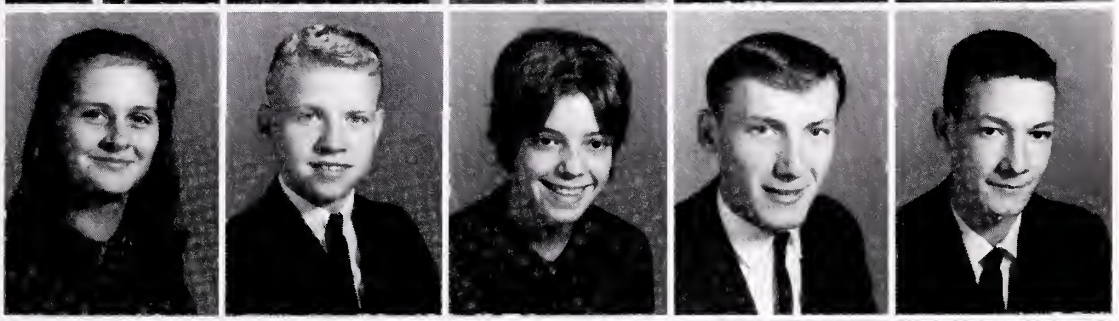

Cunningham, Don
Dale, Brenda
Damron, Conley
Davis, Jane
Duncan, Susan

Durrett, Dale
Dye, Ethel
Elkins, Cheryl
Farmer, Ada
Fife, Patty

Sopho

Fuller, Ann
Gilbert, Ronnie
Gillespie, Stephen
Gilmer, Bill
Gilmer, Donna

Gilmer, Joe
Griffith, Arnold
Hagy, Vince
Hall, Sue
Hargis, Jane

Harris, Bonnie
Harrison, Shirley
Helbert, Judy
Hubble, Carlton
Hughes, Donald

Jessee, Robert
Johnson, Danny
Johnson, Harold
Jones, Dianne
Kegley, Sue

Kilgore, Barbara
Kilgore, David
King, Faye
King, Steve
Large, Patty

Lark, Kenneth
Lawson, Linda
Lester, Patty
Lester, Phyllis
Meade, Melisa

mores

Meade, Susan
Moore, Trigg
Musick, Judy
Nash, Hubert
Odum, Maria

Osborne, Peggy
Parris, John
Parris, Joyce
Patrick, Ann
Patrick, Pauline

Peay, Susan
Phillips, Meredith
Price, Phyllis
Puckett, Ellen
Ramey, Joyce

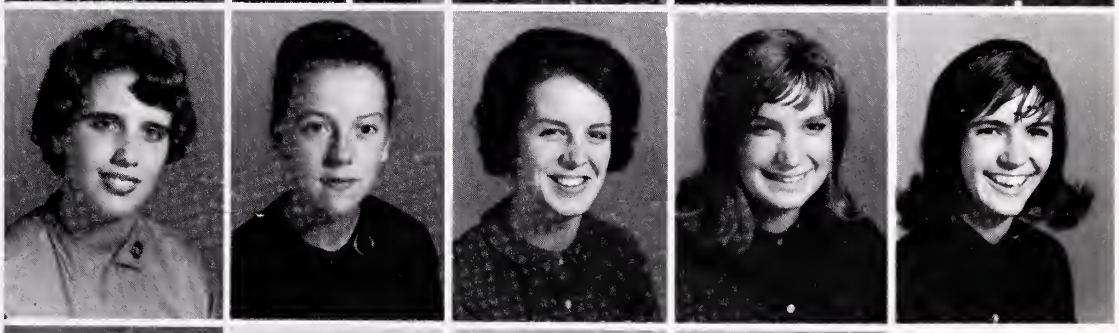

Ray, Virginia
Ray, Winfred
Reynolds, Eddie
Robinson, Arnold
Scales, Donald

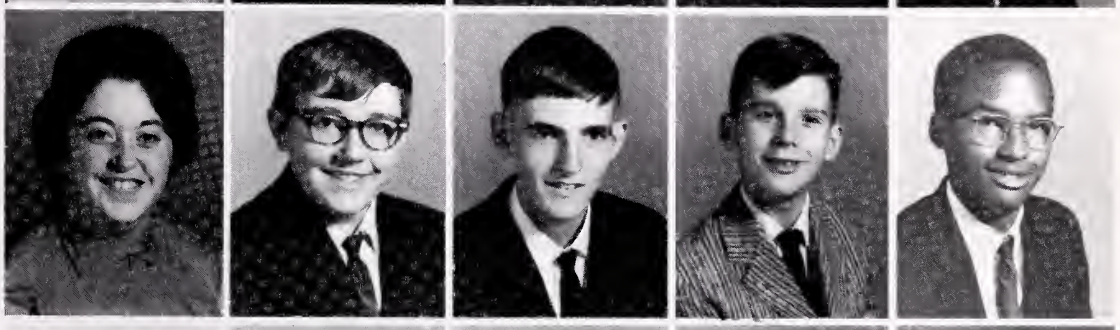

Scales, Douglas
Senter, Thomas
Shepard, William
Smith, John
Snead, Larry

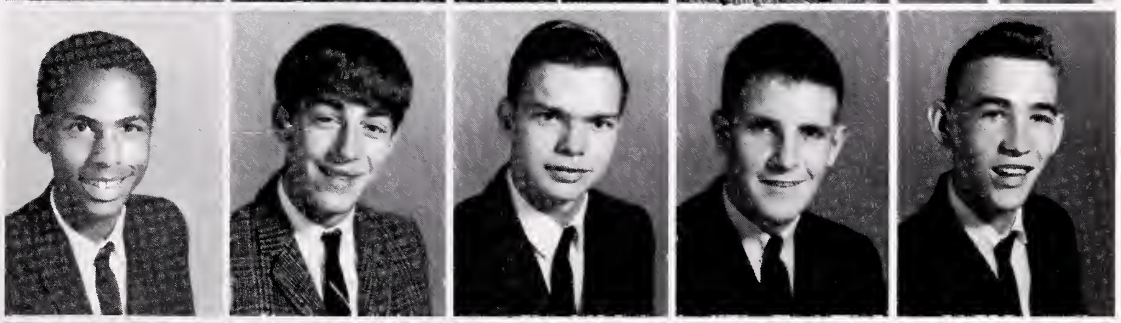

Statzer, Esther
Stiltner, Harold
White, Phil
White, Phyllis
Wolfe, Clyde

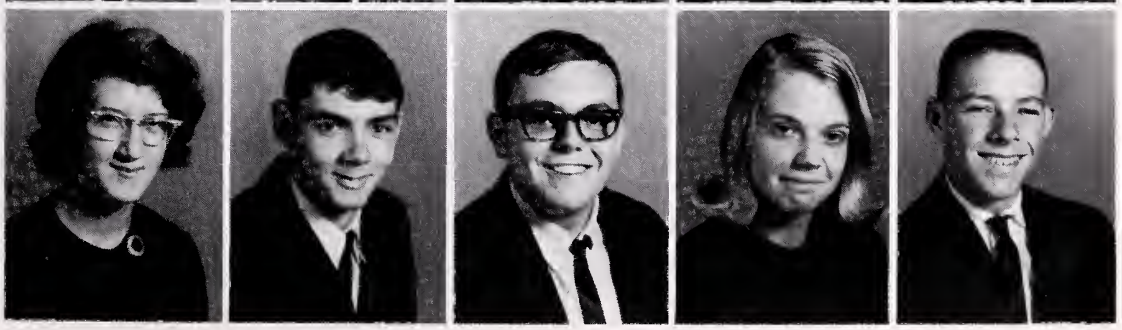

Freshman officers: John Taylor, President; Thomas Scales, Vice-President; Jeanette Meade, Secretary; Victor Arrington, Treasurer.

Freshmen

The class of '69 willfully accepted the title of Freshmen as we began our second year of high school. Among other activities we joined athletic teams and were initiated into the French Club.

Abshire, Linda
Adams, Nancy
Altizer, Diane
Arrington, Victor
Ball, Sylvia
Barnette, Nancy

Bowen, Tommy
Bowling, Sally
Buckles, Randy
Capelli, Steve
Clevenger, Martha
Cole, Sammy

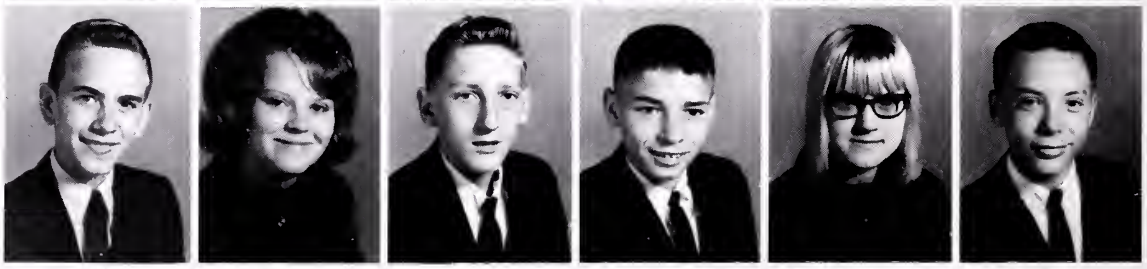

Cole, Sue
Combs, Linda
Combs, Ronnie
Cook, Ernest
Counts, Debbie
Cozzolino, David

Davis, Larry
Davis, Kutrena
Easterly, Danah
Elswick, Patsy
Evans, Kay
Farmer, Phillip

Fields, Dean
Fletcher, Kathie
Fletcher, Steve
Foy, Pat
Fuller, Kemper
Gilmer, Carson

Gilmer, Cornelia
Gilmer, Mary Sue
Gilmer, Monty
Gilmer, Roddy
Gilmer, Thomas
Glenn, Danny

Freshmen

Glover, Eddie
Glovier, Gale
Gobble, Lynn
Griffith, Elaine
Groce, Brenda
Hale, Jane

Hale, Patricia
Hall, Rhonda
Harmon, Jackie
Harmon, Rickie
Harmon, Roger
Helton, Anna

Hendrickson, Anna
Herbert, Glenn
Hess, Frankie
Hicks, Lora
Hill, Sanford
Holmes, Benny

Holmes, Brenda
Houchins, Lukie
Howard, Roger
Huffman, Lois
Hughes, Donnie
Hughes, Richard

Hurt, Nancy
Jenks, Teresa
Jessee, Burkie
Jessee, Rebecca
Jessee, Skipper
Jessee, Teresa

Johnson, Kenneth
Jones, Frankie
Justice, Sheryl
King, Brenda
Kiser, Ginny
Kiser, James

Freshmen

Kiser, Johnny
Lee, Morris
Lowe, Margaret
Mamoran, Carol
McCracken, Johnny
McGlothlin, Rodney

McReynolds, Ronnie
Meade, Jeanette
Moore, Diane
Musick, Michael
Mutter, Barbara
Parks, Jane

Parris, Arleen
Phillips, Brenda
Phillips, Sarah
Price, Wayne
Puckett, Doris
Rasnake, Delores

Ratliff, Aleta
Reedy, Ervin
Reedy, Nancy
Roberts, Ronnie
Robinson, Barbara
Robinson, Brenda

Rumley, Laura
Salyer, Judy
Salyer, Martha
Salyers, Cecil
Scales, Thomas
Senter, Anne

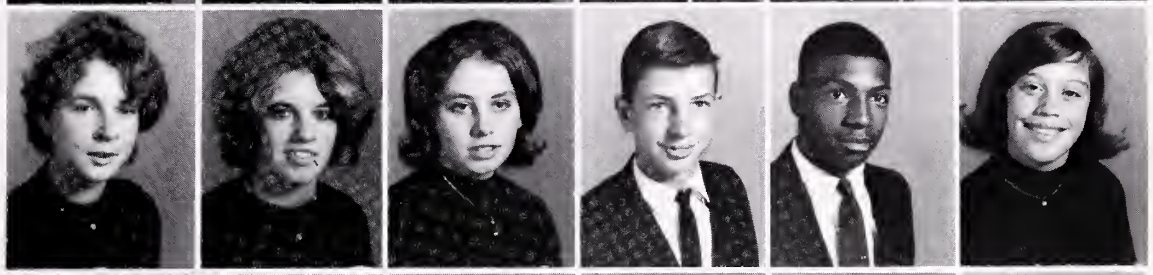

Settle, Kay
Settle, Rebecca
Shepard, Shirley
Smith, Judy
Snead, Judy
Stiltner, Herbert

Freshmen

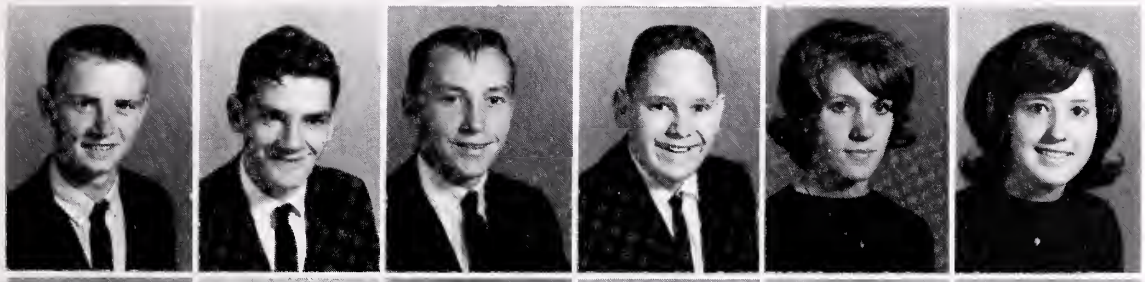

Talbert, Johnny
Taylor, Billy
Taylor, John
Taylor, Mike
Terry, Lola
Tignor, Bernice

Thomas, Sue
Tignor, Mike
Tignor, Wanda
Tiller, Andra
Wallace, Kathy
White, Janice

White, Phyllis
White, Rhonda
Williams, Naomi
Woodward, Jimmy
Worley, Richard
Yokum, Dennis

Eighth grade officers: Deborah Ramey, Secretary; Patricia King, Treasurer; Dennis Williams, Vice-President; Linda Rasberry, President.

The "lowly" eighth-graders, as we are called, are very proud of being part of the student body of Lebanon High School. We now realize that we have to assume our responsibilities and work harder through the following years.

Eighth Grade

Alderson, Phillip
Alexander, Billy
Allen, Buster
Altizer, Douglas
Amos, Ronnie
Artrip, Geraldine

Austin, Howard
Balderson, Robert
Blankenship, Janet
Boardwine, Wanda
Bolling, Deborah
Bolling, Leah

Boothe, Harold
Boothe, Jerry
Boothe, Liddia
Boothe, Peggy
Boyd, Sandra
Burns, Gary

Eighth Grade

Bush, Don
Campbell, Kimberly
Campbell, Phillip
Carpenter, Barbara
Carter, Barbara
Cassell, Linda

Chaney, Deborah
Cherry, Kenneth
Childress, Deborah
Clark, Linda
Clarke, Dorothy
Clevenger, Merritta

Combs, Dewey
Combs, Eva
Copley, Rosemary
Couch, Elizabeth
Cox, Barbara
Crabtree, Deborah

Crist, Earl
Cumbow, Bonnie
Dale, Carol
Dale, Gwendolyn
Davis, Charles
Davis, Gail

Dean, Calvin
Denny, Phyllis
Durrett, Glen
Duty, Robert
Duty, Steve
Duty, Walter

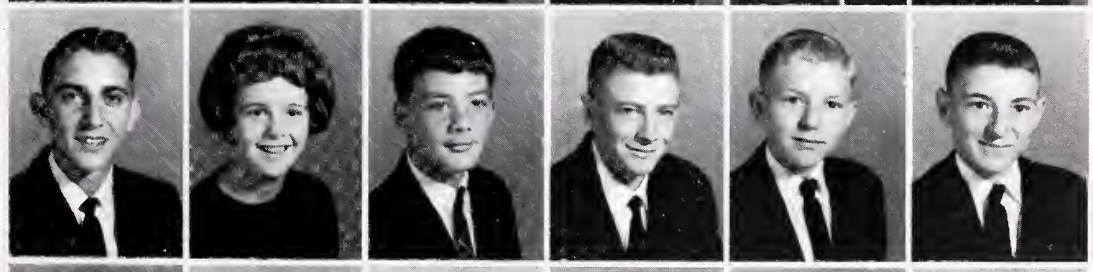

Easterly, Francine
Farmer, Barry
Ferguson, Harry
Fields, Giles
Fields, Russell
Garrett, Glenna

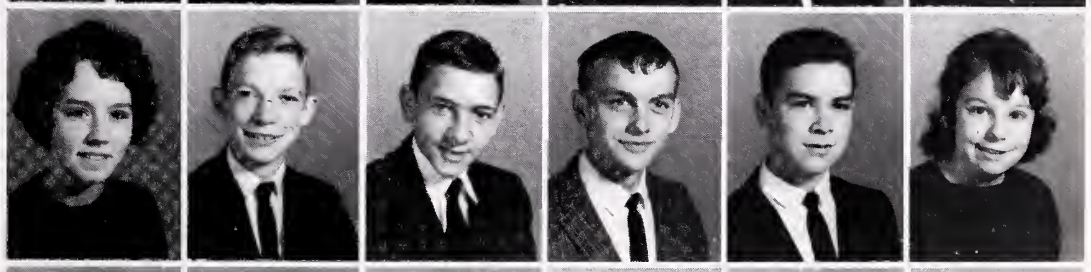

Garrett, Patricia
Gent, Linda
Gilbert, Dana
Gilmer, Paul
Gray, Sammy
Harris, Johnny

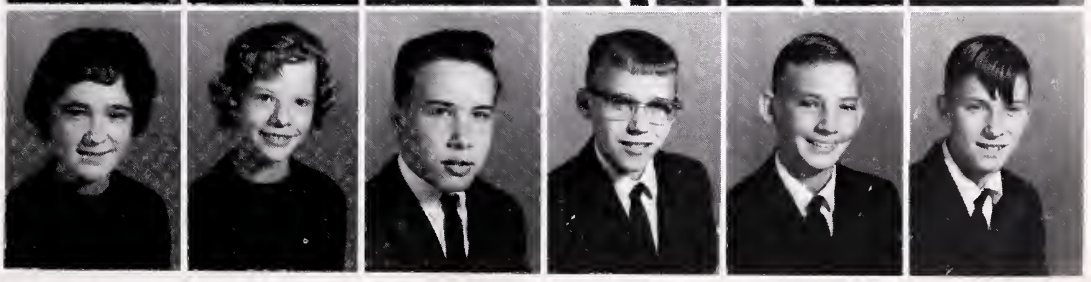

Eighth Grade

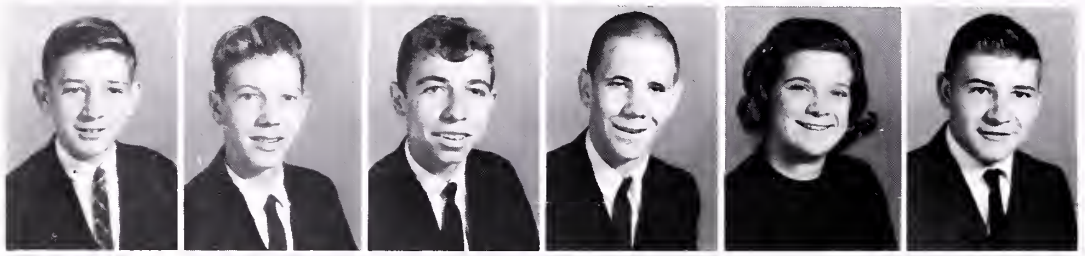

Harrison, Ronald
Helbert, Jackie
Helton, Charles
Henderson, Glenn
Herbert, Linda
Herndon, Wayne

Hicks, Gayle
Hicks, Gladys
Holmes, James
Huffman, Joyce
Hughes, Jessie
Hughes, Larry

Hughes, Thomas
Hughes, Yvonne
Jackson, Carolyn
Jackson, Janet
Jackson, Jean
Jackson, Joe

Jessee, James
Jessee, Kathy
Johnson, Bertha
Jones, Barbara
Jones, Walter
King, Patty

Lester, Clyde
Lynch, Richard
Massie, Leroy
McCall, Bobby
McDonald, Mike
McFadden, Patricia

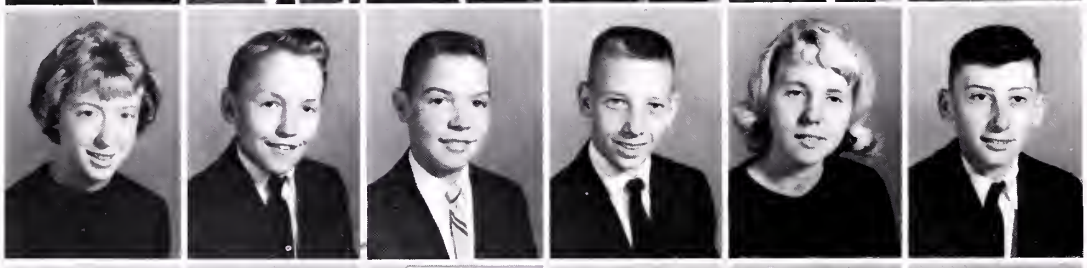

McNew, Diana
McReynolds, Johnny
Mercer, Eugene
Monk, Eugene
Monk, Margaret
Monk, Robert

Musick, Kenneth
Nash, Darlene
Norris, Sandra
Osborne, Robert
Osborne, Stella
Parks, Gloria

Eighth Grade

Patrick, Kenneth
Peck, Earnest
Peck, Elizabeth
Penick, Vicki
Phillips, Diane
Phillips, Laverne

Price, Bobby
Price, Vivian
Ramey, Deba
Rasberry, Linda
Reynolds, Mary
Salyers, Bert

Shepard, Roger
Simmons, Rebecca
Smith, Vernon
Snead, Debra
Snead, Raymond
Stanley, Billy

Statzer, Billy Joe
Stuart, Elizabeth
Sword, Jack
Sword, Jeff
Sykes, Judy
Tankersley, Carl

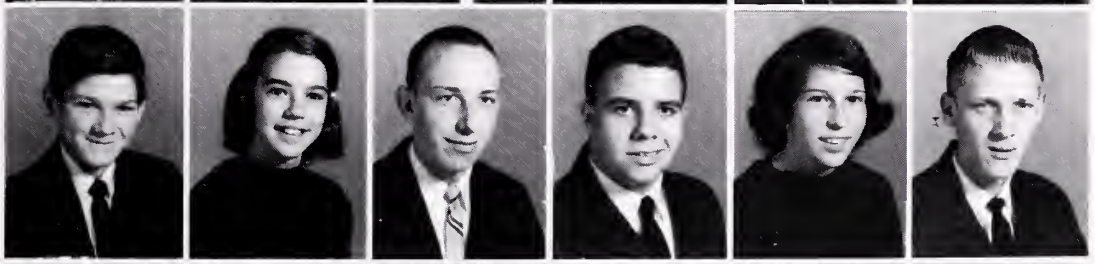

Taylor, Givia
Taylor, Hobert
Tignor, Shirley
Tiller, Michael
Tritt, James
Tuggle, Mary

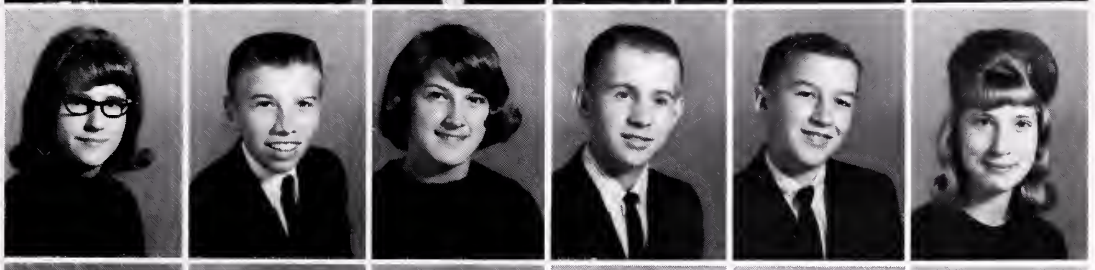

Walls, Wanda
Warner, David
Webb, Stella
White, Bonnie
White, Connie
Whitt, Michael

Williams, Dennis
Williams, Ronnie
Wilson, Ruth
Wood, Brenda
Vencill, Johnny
Yates, Buster

Activities

"Variety is the spice of life." That is an age-old cliche, but one that seldom wears out during high school. Activities are an integral part of the typical student's life at LHS.

For every student's interest or ability, there is a club or organization where he may direct his energy. Many organizations honor the school's excellent students for their work. Still others do school and community services. Club projects such as plays, bake sales, community drives, and dances were all on the year's agenda.

Going forward in quest of responsibilities has provided fun, relaxation, service, and added knowledge as deviations from the ordinary routine of school.

Forward IN QUEST

OF *Responsibility*

Ava Gillespie, Editor, Miss Nell Howard, Advisor, and Linda Howard, Assistant Editor, plan headings.

The 1966 Pioneer was formulated by the hustle and bustle of countless jobs and deadlines to meet. The hard work began early in September as the staff began soliciting ads. When an all-time high in ad sales was reached, the staff had every reason to be proud.

After this task was completed, the staff settled down and set their pencils in motion. The dummy copy took shape, pictures were made, and copy was written. The subscription drives were held and final copies of the pages were completed.

The activities of the staff included sponsoring an Annual Signing Party and sending two members to the SIPA Convention. The annual received an Honor Award at the Convention.

Pioneer Staff

FIRST ROW: Carolyn Keene; Sandra Jessee; Linda Howard; Ava Gillespie; Sharon Brown; Carolyn Davis; SECOND ROW: Mrs. Mary Pruner, Assistant Sponsor; Gwen Gilmer; Diana Jones; Connie Bowen; Butch Noe; Bobby Ferrell; John Adams; Brenda Crist; Miss Nell Howard, Sponsor; THIRD ROW: Brenda Fogleman; Linda Grimes; Paulette Denny; Glenda Hall; Philip Blizzard; Deana Runyon; Dana Buskirk; Carolyn Chafin; Jackie Anderson.

Mrs. Pruner shows typists: Carolyn Chafin; Brenda Crist; Jackie Anderson; and Carolyn Keene how to type copy for the annual.

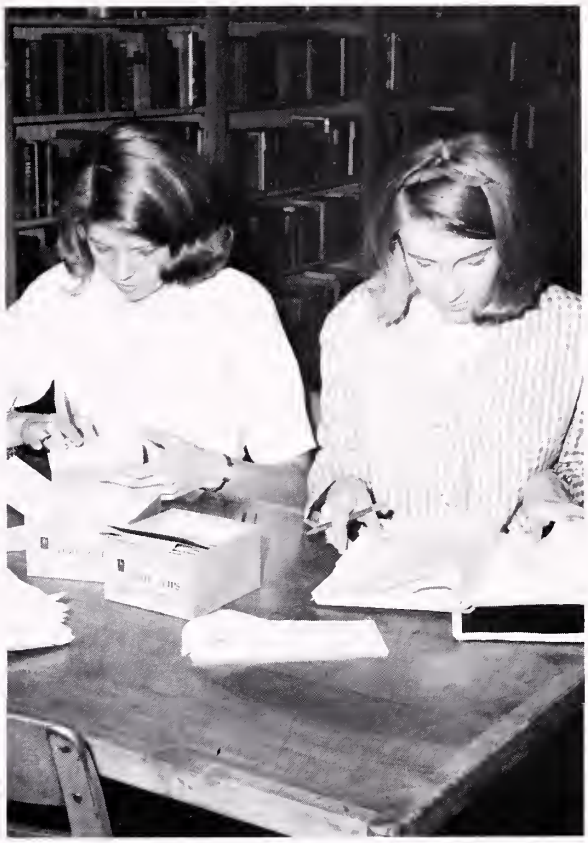

Gwen Gilmer, Assistant Business Manager, and Sharon Brown, Business Manager, record annual sales.

Dana Buskirk, Sandy Jessee, Bobby Ferrell, and Butch Noe choose the best divider pictures.

Layout Editor, Carolyn Davis, and Art Editor, Connie Bowen, finish pages.

The S. C. A. is made up of representatives of the whole student body. Its aim is to develop in the schools the kind of students who are worthy citizens of the home, the school, the community, the nation, and the world in which they live. There are many activities held during the year including planning of assembly programs, having "White Christmas", building a Homecoming float, making fire exit signs, and sending sick teachers and students cards.

Student Co-operative Association

S. C. A. officers: Estella Monk, President; Mike Frye, Vice-President; Dianne Rasnake, Secretary.

FIRST ROW: Skipper Jessee, Gail Easterly, Brenda Fogleman, Linda Grimes, Carolyn Chafin, Ava Gillespie, Barbara Jones, Francine Easterly. SECOND ROW: Jim Kiser, Dianne Rasnake, Estella Monk, Diana Jones, Patsy Settle, Phyllis White, Linda Lawson, Geneva Puckett, Sharon Brown, Miss Blanche Campbell. THIRD ROW: Mike Frye, Johnny Taylor, Jimmy Skeen, Garren McGlothin, Ann Fuller, Sarah Hendricks, Jane Parks, Tommy Bunton, John Adams. FOURTH ROW: Butch Noe, Eddie Jennings, Tommy Bundy, Mike Wright, Gim Helvey, Gene Kiser, Philip Blizzard, Philip Sentor.

Butch Noe puts up fire exit signs with the help of Dianne Rasnake and Brenda Fogleman.

Officers, Estella Monk and Mike Frye, plan programs with the aid of Miss Campbell.

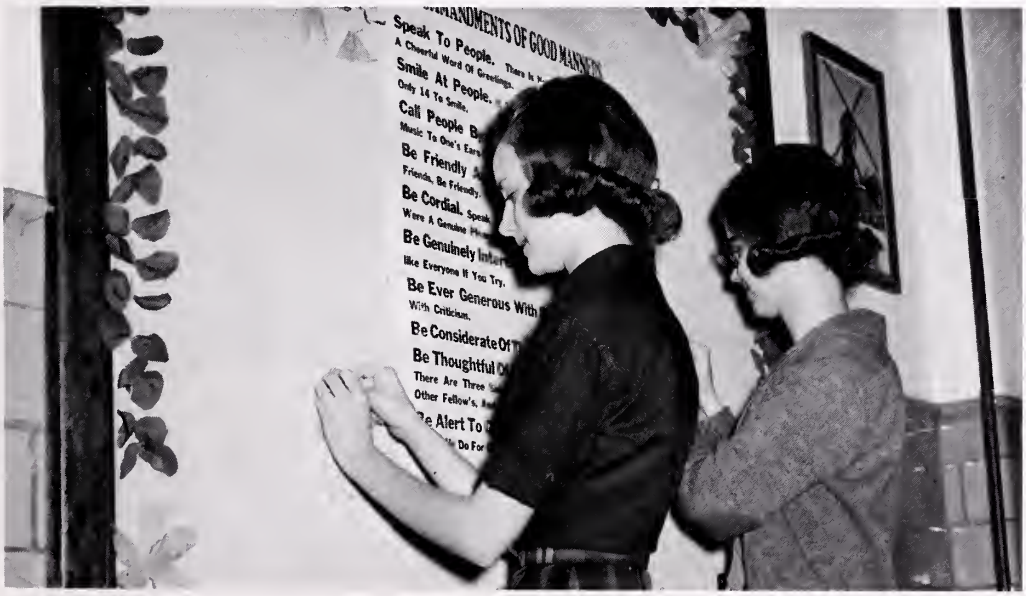

A bulletin board put up by Jackie Anderson and Geneva Puckett makes the school more attractive.

Miss Nell Howard and Dana Buskirk are busy filing cards in the card catalog.

Peggy Monk, Nancy West, and Regina Smith return books to their proper shelves.

Library

Miss Howard, our librarian, with the aid of twelve assistants furnished materials for research, study, and pleasure for the entire student body. Each section of the library was studied and enlarged to the fullest extent with the funds available. Books were ordered, accessioned, and made accessible to the students.

Our library gave the individual a chance to learn his own truth, in his own way, at his own pace.

Bobby Ferrell helps out by straightening the magazines.

Brenda Whited and Bonnie Fields are checking in books.

The National Honor Society is made up of students who maintain a "B" average during their last three years of high school. This year the N. H. S. sponsored a book fair and presented a play, HONOR, OUR LIFE, to the school.

FIRST ROW: Mr. Bill Cross, Sponsor; Ann Fuller, Carolyn Keene, Sarah Hendricks, Ann Patrick, Melissa Meade, Linda Grimes, Sandra Jessee, Gwen Gilmer. SECOND ROW: Louella Shepard, Linda Lawson, Wilma Reynolds, Linda McGlothin, Donna Gilmer, Jane Davis, Ava Gillespie, Brenda Fogleman, Judy Helbert. THIRD ROW: Gary Cook, Trigg Jessee, Jimmy Skeen, Mike Wright, Mike Frye, John Adams, Joe Gilmer.

National Honor Society

Science Club

FRONT ROW: Carolyn Davis, Tommy Bunton, Greg Finny. BACK ROW: Mrs. Keele Lynch, Sponsor; Tommy Kiser, David Beam, Philip Blizzard, Eddie Reynolds, John Adams.

This year's Science Club consisted of ten members. They held the annual Science Fair with winners in four divisions. The club also took their annual trip to Oak Ridge, Tennessee. The sponsors are Mrs. Keele Lynch and Mrs. Hester Adams.

FIRST ROW: Molly Buckles, Sue Vencill, Judy Lasley, Brenda Robinson, Kitty Monk, Laura Rumley. SECOND ROW: Miss Tate, Sponsor; Nancy Fife, Joan Talbert, Geneva Puckett, Patty Fife, Linda Jackson. THIRD ROW: Deborah Salyer, Linda McGlothin, Nancy Holmes, Rebecca Bevins, Pauline Patrick, Patricia Killion, Betty Gross, Wilma Reynolds, Doris Jackson, Carol Breeding.

F. H. A. officers: Geneva Puckett, President; Linda Jackson, Treasurer; Kitty Monk, Reporter; Joan Talbert, Vice-President M. R. F.; Nancy Fife, Vice-President.

"Morals and Manners Matter", was the main topic in the Future Homemakers of America work this year. The club's educational booth won second prize at the County Fair. Activities held were: a Mother-Daughter Banquet during National FHA Week and a trip to Abingdon to visit the Martha Washington Inn.

Future Homemakers of America
Future Teachers of America

The Future Teachers of America Club is made up of sophomores, juniors, and seniors who plan to become teachers. The club had a number of activities consisting of: keeping the P. T. A. nursery, having coat check, presenting a play and having a teacher's tea during American Education Week. The club sent three delegates to the State F. T. A. Convention in Richmond.

FIRST ROW: Nancy West, Carolyn Davis, Sharon Jones, Mrs. Keele Lynch, Sponsor. SECOND ROW: Jackie Anderson, Glenda Hall, Paulette Denny, Mrs. Myrtle Taylor, Sponsor. THIRD ROW: Vivian Jackson, Geneva Puckett, Ava Gillespie, Sandy Jessee. FOURTH ROW: Brenda Hicks, Diana Jones, Carolyn Keene, Sharon Brown. FIFTH ROW: Bobby Farrell, Eddie Reynolds, Sammy Cheetam.

F. T. A. officers: Sandy Jessee, Secretary; Eddie Reynolds, Treasurer; Jackie Anderson, President; Vivian Jackson, Vice-President; keep the nursery.

Girl's Varsity officers: Gail Easterly, President; Linda Howard, Secretary; and Loruga Howard, Treasurer, plan a Christmas party for a grade school girl.

Joyce Jones, Diana Jones, Pat Harrison, Susie Griffith, Ellen Puckett, Carolyn Brooks, Linda Howard, Gail Easterly, Regina Smith, Linda Lawson, Loruga Howard, Sherry Campbell, Sarah Hendricks, Martha Tritt, Miss Ruth Whitt, Sponsor.

The Girl's Varsity Club consists of fifteen girls who have earned a letter by being a cheerleader in football or basketball. The club sponsored a needy first grade girl to whom they gave a party at Christmas and presented her with gifts from each member. The club also sponsored the Athletic Banquet.

Girls' Varsity Club

Boys' Varsity Club

The Boy's Varsity Club is composed of twenty-four members who have lettered in the Athletic Programs in the school. This year the senior boys who played football were awarded a trophy. Chances were sold on a hundred-dollar bill in order to raise money for a scoreboard.

FIRST ROW: Coach Earl Bryant, Coach Jamie Farley, Coach Carl Richards, Coach Don Moore. SECOND ROW: Bill Gilmer, John Adams, Ronnie McReynolds, Alvin Yates, Charles Lowdermilk, George Thomas, Robbie Smith, Woodrow Bevins, Hubert Nash, Philip Blizzard, Bobby Farrell, Buell Cook. THIRD ROW: Russell Scales, Charles Scales, David White, Eddie Jennings, Steve Breeding, Butch Noe, Joe Kiser, Mike Wright, Johnny Parris, Don Hughes, Michael Frye, Gene Kiser.

Boy's Varsity officers: Eddie Jennings, President; Mike Frye, Vice-President; Gene Kiser, Secretary-Treasurer, talk to Coach Earl Bryant.

Senior Tri-Hi-Y officers: Patsy Settle, President, Connie Bowen, Vice-President; Joyce Jones, Secretary; Carolyn Davis, Treasurer; Carolyn Keene, Chaplain; Sharon Brown, Sergeant-at-Arms; Gwen Gilmer, Historian.

The Senior Tri-Hi-Y Club had twenty-six members. Club activities included taking magazines to the jail and hospital, making holiday place cards for hospital trays, giving grace at the lunch periods, and sending delegates to Model General Assembly in Richmond. The club also presented assembly programs at Thanksgiving, Christmas, Easter, and several other times during the year.

Senior Tri-Hi-Y

FIRST ROW: Sandy Jessee, Opal Brown, Gwen Gilmer, Patsy Settle, Brenda Griffith, Brenda Lester, Nancy Monk. SECOND ROW: Dana Buskirk, Carolyn Davis, Barbara Musick, Nancy West, Sharon Jones, Linda Jessee, Ava Gillespie, Linda Howard, THIRD ROW: Brenda Crist, Linda Grimes, Brenda Fogleman, Deena Runyon, Jackie Anderson, Diane Rasnake, Linda Griffith, Pat Harrison. FOURTH ROW: Mrs. Lucy Gilmer, Sarah Hendricks, Sharon Brown, Connie Bowen, Carolyn Keene, Estella Monk, Joyce Jones.

The thirty-four members of the Junior Tri-Hi-Y have been very active this year. Some of the projects sponsored by them were: taking magazines and place cards to the local hospital, helping an aged man at Christmas, conducting devotions at lunch, selling nabs, and sponsoring programs for student body.

FIRST ROW: Officers: D. Jones, President; E. Griffith, Vice-President; D. Gilmer, Secretary; C. Gilmer, Treasurer; E. Puckett, Chaplain; Mrs. Buckles, Sponsor. SECOND ROW: N. Johnson, K. Wallace, K. Settle, K. Evans, P. Jessee, L. Lawson, A. Fuller, D. Snead. THIRD ROW: N. Adams, S. Ball, J. Parks, K. Jessee, A. Senter, B. Settle, M. Gilmer, N. Hurt. FOURTH ROW: F. Easterly, K. Fletcher, G. Kiser, D. Childress, G. Parks, S. Norris, P. Garrett, D. Chaney. FIFTH ROW: L. Rasberry, B. Simmons, J. Davis, J. Ramey, M. Odum, F. King, P. Large.

Junior Tri-Hi-Y

Hi-Y

FIRST ROW: Tommy Bunton, Roddie Gilmer, Robbie Smith, Gary Burns, Stephen Gillespie. SECOND ROW: Gim Helvey, Eddie Jennings, Larry Howard. THIRD ROW: Danny Johnson, Mr. Helvey, Sponsor; Sammy Griffith, Jimmy Skeen, Tommy Kiser, Phil Senter, Fred Garrett.

Although the Hi-Y had only fourteen members, it was very active. Besides helping the J. C.'s at the County Fair and presenting programs at Christmas and Thanksgiving, they took magazines to the jail, sent delegates to M.G.A., and helped give the blessing at the lunch periods.

The Future Farmers of America is the National organizations for boys studying agriculture in the public secondary schools of the U. S.

National headquarters of the Future Farmers of America is located in the Division of Vocational and Technical Education, Office of Education, Department of Health, Education, and Welfare, Washington, D. C. National Conventions are held annually in Kansas City, Missouri. Virginia State Convention is held each summer at the State Agriculture College at Blacksburg, Virginia.

The primary aim of the Future Farmers of America is the development of agricultural leadership, co-operation and citizenship.

F. F. A. officers: Harold Johnson, Secretary; David Smith, President; Henry Helton, Sentinel; Henry Cox, Treasurer; Trigg Moore, Ex. Comm.; Eddie Reynolds, Vice-President; Mr. Skeen, Sponsor.

Future Farmers of America

FIRST ROW: H. Kilgore, R. Rumley, P. Farmer, H. Austin, J. Boyd, H. Johnson. SECOND ROW: S. King, S. Cheetam, R. Scales, R. Harmon, R. Buckles, F. Combs, R. Cox, G. Thomas, G. Booth. THIRD ROW: J. C. Boyd, F. Sutherland, H. Puckett, K. Johnson, J. Woodward, B. Taylor, M. Tignor, R. Combs, W. Price, D. Scales. FOURTH ROW: J. Kiser, R. Stoots, R. Gilbert, H. Nash, A. Griffith, S. Vencill, S. Clark, C. Helton, G. Fields, F. Garrett, B. Childress. FIFTH ROW: J. Parris, E. Jennings, G. Kiser, B. Hendrickson, A. Robinson, R. Hubble, H. Stiltner, H. Stiltner, D. Cunningham, T. Rasnake.

Bonnie Fields, David Beam, Mrs. Julia Mae Bundy, Linda Grimes, Donnie Taylor, Brenda Fogleman, Gwen Gilmer.

The French Club had sixty-two members. This includes French I, French II, and French III.

In September, French I was initiated into the French Club. The French Club won first prize for its float in the Homecoming parade. The Mardi Gras is the main activity sponsored by the club. In the spring, French III presented a play to the school.

French Club

FIRST ROW: R. Talbert, J. Kiser, K. Wallace, F. Hess, B. Gilmer, M. Lowe, Mrs. J. Bundy, Sponsor. SECOND ROW: J. Hargis, S. Breeding, E. Puckett, J. Adams, D. Jones, C. Damron, P. Lester, T. Jessee. THIRD ROW: J. Parks, B. Robinson, M. Settle, P. Elswick, W. Tignor, S. Bowlings, N. Monk, A. Ratliff, D. Glen. FOURTH ROW: E. Glover, T. Gilmer, S. Cole, R. McGlothin, L. Houchins, M. Taylor, P. Foy, R. Howard, R. Lee, V. Arrington. FIFTH ROW: J. Taylor, M. Odum, S. Paye, J. Helbert, F. King, P. Large, J. Ramey, S. Meade, J. Davis, C. Bowen, A. Senter. SIXTH ROW: D. Durrett, G. Pruner, J. Smith, G. Cook, J. Gilmer, L. Ballenberger, S. Gillespie, A. Fuller, L. Lawson, D. Gilmer, C. Elkins, V. Patrick.

FIRST ROW: Charles Hargis; Carolyn Davis; Greg Finny; Gim Helvey; SECOND ROW: David Beam; Eddie Jennings; Robby Smith; Philip Blizzard; Tommy Bunton; Sharon Brown; THIRD ROW: Don Hughes; Tommy Kiser; Mike Jessee; Monty Gilmer; Lewis Ballenberger; Bobby Ferrell; STANDING: Linda Grimes; Gwen Gilmer; Brenda Fogleman; Linda McGlothin; Nancy West; Sharon Jones; Jackie Anderson; Paulette Denny; Brenda Crist; Martha Tritt; Barbara Jessee; Gail Easterly.

Trail Blazer Staff

The TRAIL BLAZER, LHS's newspaper is published monthly by a small staff of students who are interested in journalism. The staff members perform all the tasks necessary for the production of the paper, even the actual printing on an offset press.

For the first time, the staff published a handbook for orientation of the eighth graders. At the 1966 SIPA Convention, the TRAIL BLAZER received the Honor Award.

Mrs. J. Wagoner assists the typists, C. Sutherland; M. Buckles; D. Rasnake; C. Keene; P. Settle; W. Bevins.

Mrs. Helen Gilmer helps Greg Finney and Gim Helvey plan the next edition of the paper.

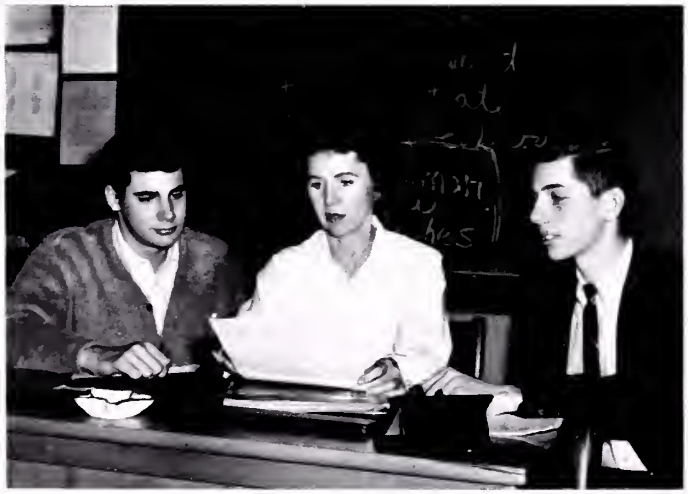

Printers Greg Finney, Charles Hargis, and Don Hughes complete the final steps of the paper.

SITTING: Mrs. Daisy Campbell, Sponsor; David Beam; Sharon Brown; Greg Finny; Philip Blizzard; Joyce Jones; Mrs. Myrtle Taylor, Sponsor; STANDING: Cathy Fletcher; Donna Gilmer.

A group of students interested in the literary field formulated LHS's first literary magazine, THE PATHFINDER. The first issue, which contained poems, short stories, and essays written by students, went on sale before Christmas. The following issue, which was dedicated to the Class of 1966, came out in May.

The magazine was sent to SIPA for critical analysis, and plans were made for continuing publication of the magazine which would give students the opportunity to express their literary talents.

Literary Magazine

Judy Musick, Mrs. Campbell, and Cathy Fletcher are checking over the poems to be used in THE PATHFINDER.

Greg Finney, Donna Gilmer, and Mrs. Helen Gilmer are working on the lay-out for the magazine.

Sharon Brown, Mrs. Taylor, Joyce Jones, and David Beam are examining the first issue.

FIRST ROW: L. Helton, B. Gross, P. Settle, C. Chaffin, D. Counts, D. Salyer, V. Ray, V. Johnson, S. Stoots, N. Booth, L. Jessee, S. Statzer. SECOND ROW: S. Talbert, I. Ball, D. Jessee, V. Carty, P. Barton, L. Jackson, S. Vencille, N. Salyer, B. Kilgore, J. Osborne, K. Tiller, M. Marshall. THIRD ROW: M. Hess, S. Robins, F. Garrett, R. Rumley, J. Farmer, G. Kiser, G. Thomas, T. Dye, S. King, D. Taylor, P. Lyons. FOURTH ROW: E. Jennings, P. Blizzard, S. Holmes, A. Griffith, F. Sutherland, P. Senter, J. C. Boyd, D. White, B. Noe, J. Sutherland.

Lebanon High Choir

The Lebanon High School Choir is a popular credit course at LHS. Membership is determined through auditions held in the spring. This year emphasis has been placed on A CAPPELLA singing and learning to sing by notes.

The Choir participated in the White Christmas program and the Easter program. The choir also presented a half hour of recorded Christmas music on WCYB Radio.

Eight students participated in the All-State Chorus at Galax. They were: Patsy Settle, Linda Jackson, Betty Gross, George Thomas, James Farmer, Donnie Taylor, John Philip Senter, and Stanley Robbins.

Choir officers: Darla Counts, Secretary; Stanley Robins, Vice-President; Mr. Ronald Jones, Treasurer, Carolyn Chaffin, President.

FIRST ROW: D. Moore, D. Buskirk, S. Hendrickson. SECOND ROW: C. Mamoran, A. Senter, C. Hargis, J. Helbert, S. Ball, E. Griffith, D. Johnson, B. Jessee, J. Hargis. THIRD ROW: D. Ramey, D. Murphy, B. Jessee, V. Pennick, N. Adams, J. Talbert, B. Jessee. FOURTH ROW: J. Ramey, G. Durrett, C. Boyd, L. McGlothlin, D. Bolling, P. Foy, T. Senter, M. Alderson, F. Jones. FIFTH ROW: D. Durrett, D. Murray, S. Bolling, S. Norris, V. Smith, E. Mamoran. SIXTH ROW: T. Jessee, H. Taylor, D. Snead, E. Glovier, R. Talbert, G. Hall. SEVENTH ROW: K. Cherry, J. Jessee, K. Keys. EIGHTH ROW: K. Monk, B. Farmer, D. Settle, S. Peay, E. Crist, K. Holliday. NINTH ROW: S. Justice, C. Damron.

Band

The "Pioneer" Band is noted for its marching in area events. The band is almost entirely self-supporting. Besides representing our school, the band proudly represents the town of Lebanon in its many travels such as the Vinton Dogwood Festival.

This year the band participated at our pre-game and half-time activities at our football games. The band also went to the Bristol Band Festival; Abingdon Tobacco Festival; Christmas parades at Lebanon, Cleveland, Honaker, Tazewell, and Richlands; and the District Seven Concert Band Festival at John Battle High School.

In April the band attended the Vinton Dogwood Festival.

All-State Band honors this year went to Dana Buskirk, Charles Hargis, Susan Peay, and Becky Jessee.

Twirling majorettes were: Kitty Monk, Jane Hargis, Glenda Hall, Frankie Sue Jones, Terry Jessee, Carol Mamoran, Joyce Ramey, and Karen Holliday. Mascots were: Debbie Moore and Susie Hendrickson. Feature Twirler was Conley Damron.

Mr. Ronald Jones has been the band director at Lebanon for seven years.

Band officers were: Charles Hargis, Band Captain; Kenneth Keys, First Lieutenant; Ketty Monk, Head Majorette; Dana Buskirk, Drum Majorette; Rusty Talbert, Drum Captain; Susan Paey, Reporter; and (Not Pictured) Jane Hargis, Assistant Head Majorette.

Athletics

Important qualities for adult life draw their beginning from high school athletics. Measureless education is gained from being with other people in competitive sports.

LHS students have been enthusiastic in their participation in and support of sports. Parts of summer vacation were sacrificed to begin early training, and after school time was spent with hours of practice to perfect the game.

Crisp autumn nights brought football games. Basketball provided a change of pace during winter months, and the crack of the bat and the swift flight of a track meet appeared with spring.

Our quest of athletic achievement provided hours of fun, excitement, education and countless memories.

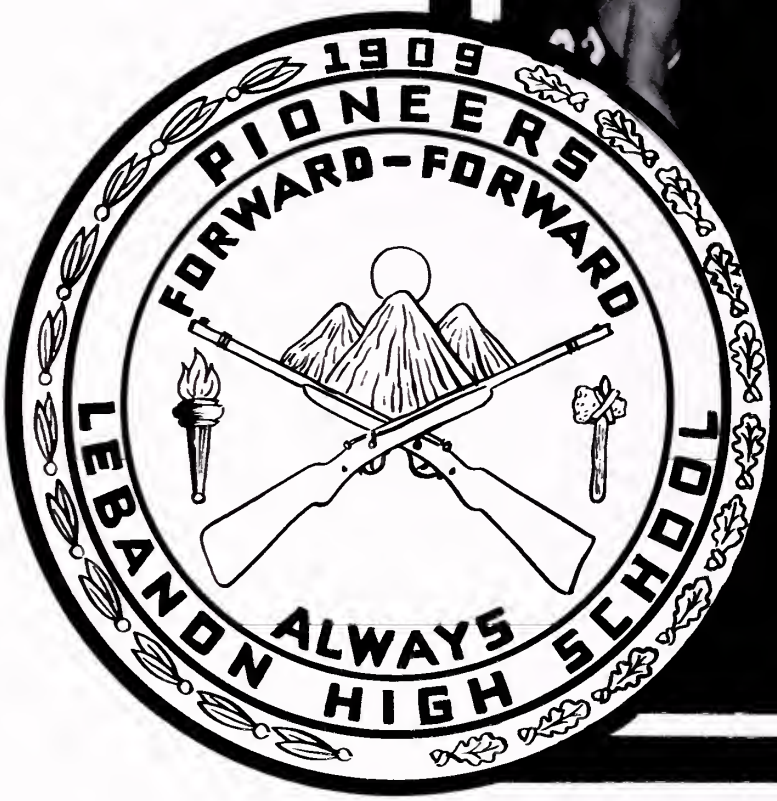

Forward IN QUEST OF

Athletic Achievement

Football

FIRST ROW: T. Bundy; J. Adams; D. Hughes; B. Gilmer; B. Cook; S. Capelli; J. Gilmer; S. Gillespie; SECOND ROW: J. Kiser; G. Thomas; G. Kiser; M. Frye; S. Breeding; J. Parris; E. Cook; M. Alderson; THIRD ROW: S. Clark; J. Skeen; R. Smith; A. Yates; C. Lowdermilk; R. Scales; M. Jessee; C. Scales; FOURTH ROW: D. Robinson; D. Smith; E. Jennings; M. Wright; H. Nash; W. Shepard; J. Ray; G. Fields; J. Smith; FIFTH ROW: B. Stanley; B. Ferrell.

FIRST ROW: J. Jackson; B. Gilmer; K. Fuller; J. Taylor; SECOND ROW: R. Monk; G. Monk; M. Tiller; D. Cozzolino; G. Garrett; R. Hughes; T. Scales; THIRD ROW: R. Howard; J. McCracken; G. Fields; F. Hess; S. Fletcher; D. Yokum; T. Gilmer; FOURTH ROW: Coach J. Farley; L. Houchins; R. Lynch; R. McReynolds; P. Farmer; Coach C. Richards.

A fumble creates confusion on the field.

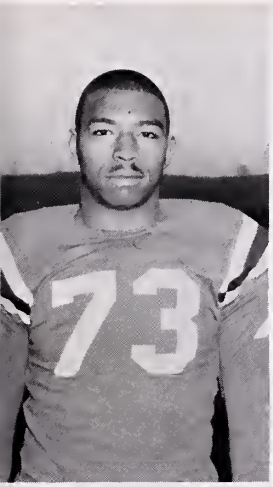

Charles Scales

Alvin Yates

Mike Wright

Mike Frye

George Thomas

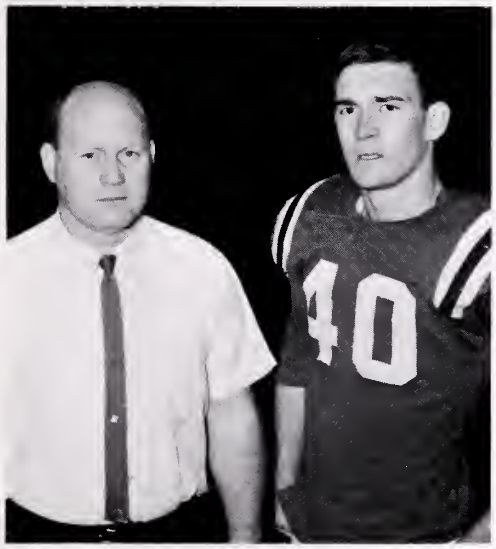

Coach Earl Bryant and Captain Gene Kiser confer.

SCORES

Lebanon	13	Fries	13
Lebanon	0	Patrick Henry	39
Lebanon	0	Chilhowie	41
Lebanon	20	Honaker	7
Lebanon	0	Pocahontas	14
Lebanon	0	Castlewood	7
Lebanon	0	St. Paul	7
Lebanon	0	Garden	40
Lebanon	6	Holston	33
Lebanon	27	Hurley	7

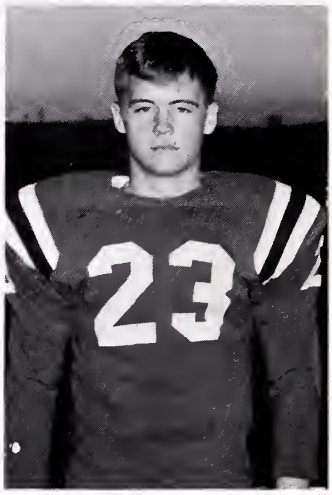

Robbie Smith

Eddie Jennings

Steve Breeding

Don Hughes

Hubert Nash

John Adams

Butch Noe

Captain Butch Noe receives pointers on shooting from Coach Farley.

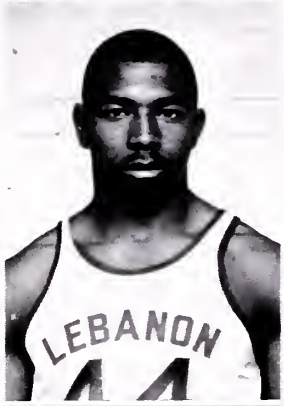

Charles Scales

Basketball

Eddie Jennings

SCORES

Lebanon	58	Pocahontas	63
Lebanon	56	Honaker	68
Lebanon	98	Council	37
Lebanon	56	Richlands	71
Lebanon	75	Castlewood	74
Lebanon	60	St. Paul	44
Lebanon	60	Cleveland	74
Lebanon	80	Council	75
Lebanon	55	Castlewood	82
Lebanon	76	Garden	64
Lebanon	41	Honaker	51
Lebanon	85	Cleveland	77
Lebanon	48	Dungannon	59
Lebanon	71	Garden	59
Lebanon	69	St. Paul	22
Lebanon	64	Dungannon	62
Lebanon	54	Pocahontas	74
Lebanon	38	Richlands	54

Robbie Smith

Mike Frye

Bobby Ferrell

Mike Wright

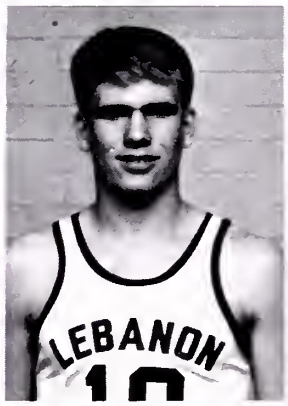

Larry Robinson

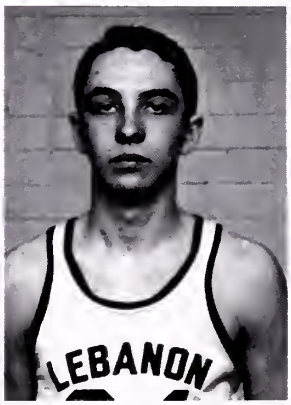

Joe Kiser

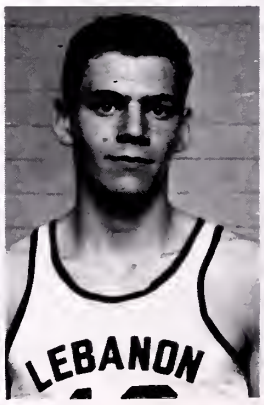

FIRST ROW: J. Smith; S. Breeding; J. Taylor; J. McCracken; F. Hess; SECOND ROW: S. Capelli; T. Gilmer; J. Adams; D. Cozzolino; H. Nash, J. Parris; B. Jessee; R. McReynolds; Coach C. Richards.

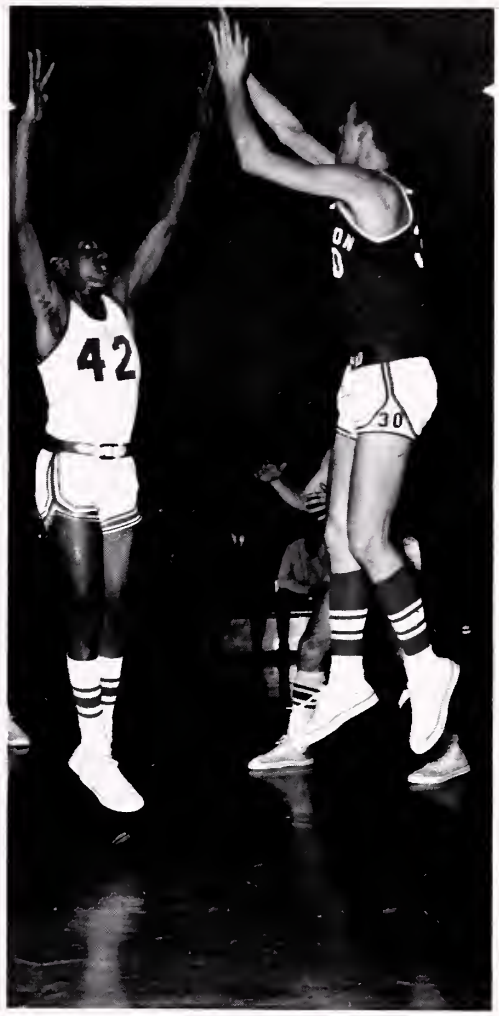

Butch Noe racks up another two points.

Coach Farley plans strategy for the last half of the game.

FIRST ROW: Charles Scales; Robbie Smith; Mike Frye; Sammy Griffith; Jimmy Skeen; Bobby Ferrell; SECOND ROW: David Smith; Mike Wright; Butch Noe; Larry Robinson; Eddie Jennings; Joe Kiser; Coach Jamie Farley.

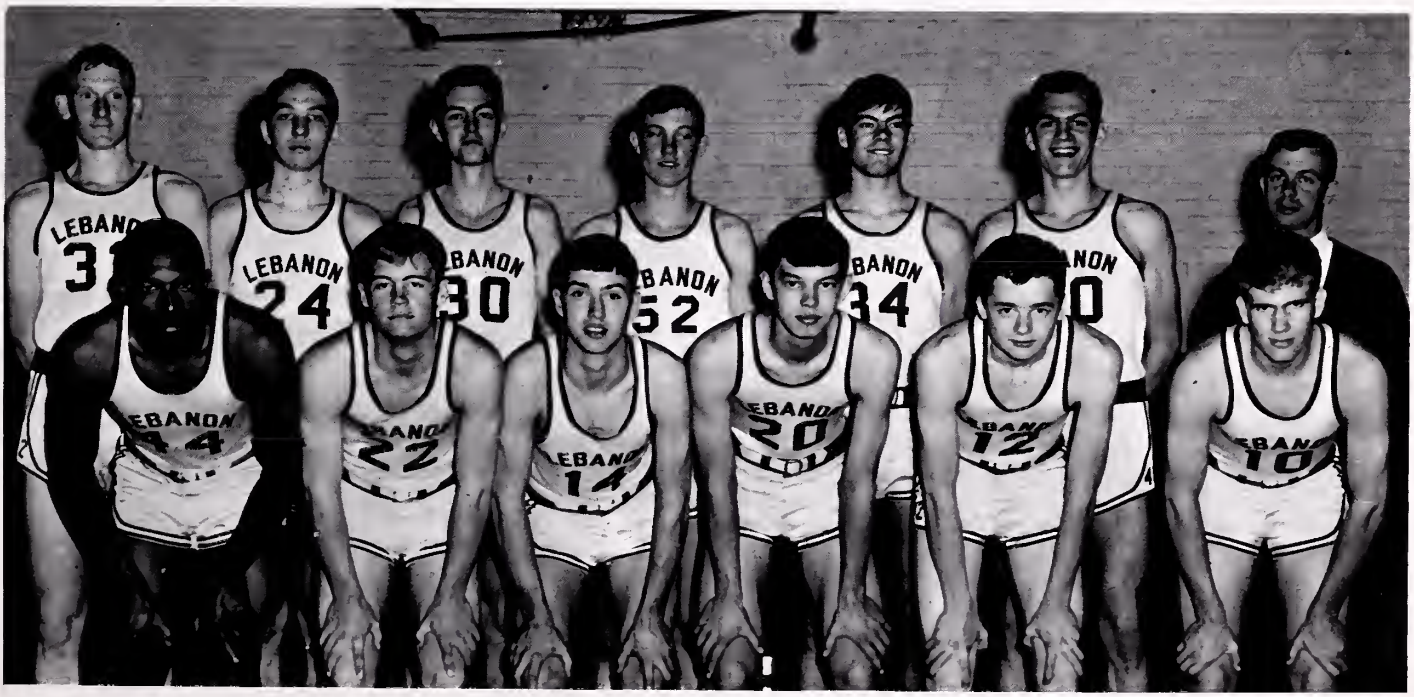

FIRST ROW: Tommy Gilmer; Philip Farmer; SECOND ROW: Buell Cook; Bobby Ferrell; John Parris; Mike Frye; George Thomas; Woodrow Bevins; Trig Moore; THIRD ROW: John Taylor; Charles Scales; John McCracken; Steve Breeding; Gene Kiser; Dave Robinson; Larry Robinson; Fred Garrett; Coach Earl Bryant.

Baseball

Lebanon	17	Council	0
Lebanon	6	Honaker	8
Lebanon	0	Nicklesville	3
Lebanon	6	Cleveland	2
Lebanon	3	Nicklesville	1
Lebanon	13	Clintwood	10
Lebanon	4	Honaker	8
Lebanon	10	Clintwood	2
Lebanon	4	Castlewood	3
Lebanon	5	Cleveland	1
Lebanon	22	Council	0
Lebanon	3	Castlewood	2

Coach Bryant keeps McCracken's pitching arm in good shape.

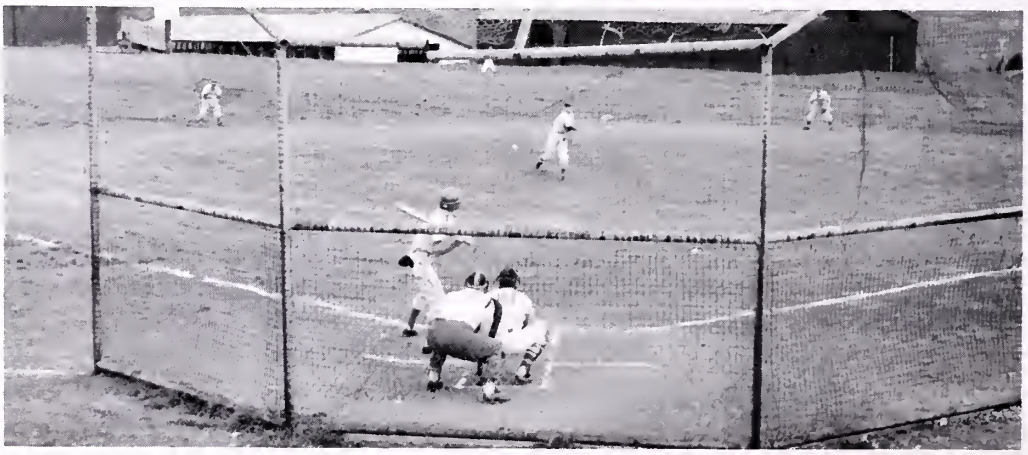

Lebanon strikes out another batter to wind up a good season.

Boys wait for the "go" signal on the 500-yard race.

John Smith is practicing the shot put.

Track

Coach Moore's track team proved that practice pays by winning the District VII Championship for the second consecutive year. The team, composed mainly of sophomores and juniors, will probably be a winner in the future.

FIRST ROW: Gene Kiser, Mike Frye, Charles Scales, Steven Gillespie, Hubert Nash, Mike Alderson. SECOND ROW: Mike Wright, Johnny Parris, John Smith, David White, Steve Breeding, Eddie Jennings, Coach Donald Moore.

Doing daily exercises is one of the important parts of the physical education classes.

Physical Education

Ann Fuller, Brenda Hicks, Linda Lawson, Wanda Tignor, Barbara Jones, and Debbie Snead were this year's Phys. Ed. Award winners.

This sophomore physical education class concentrates on building a human pyramid.

Cheerleaders

Varsity Football Cheerleaders: Martha Tritt, Joyce Jones, Susie Griffith, Pat Harrison, Gail Easterly, Captain; Linda Howard, form an L.

Varsity Basketball Cheerleaders: KNEELING: Ellen Puckett, Diana Jones, Sarah Hendricks. STANDING: Regina Smith, Captain; Linda Lawson, Carolyn Brooks, do a new cheer.

Cheerleaders promote school spirit with posters about the coming games.

Features

Someone once said that "school days are the best times of your life," and at LHS, this tradition is upheld. Perhaps we'll look back some day and the memories we have will not all be of the lessons learned in class, but of the fun we had.

The fondest, happiest memories of our school will not be the color of the tile, the food in the cafeteria, the dates memorized in history, the themes written in English, or the names of all the teachers, but we will remember the happy times we had in our quest of social fulfillment.

Forward IN QUEST OF

Social Fulfillment

Senior
en
RON

Miss LHS

Connie Boyd

Miss L.H.S.

First Runner-up

Brenda Crist

Second Runner-up

Carolyn Davis

Homecoming Queen

DIANNE RASNAKE

1965 Homecoming Court: Carol Mamoran; Ellen Puckett; Peggy Monk; Dianne Rasnake; Deana Runyon; Carolyn Keene.

1965 Homecoming

Bouquets await the Homecoming winners.

Maid of Honor, Virginia Runion, receives her flowers from Gene Kiser.

Girls keep active on the Choir Float.

Junior-Senior Prom

The theme for the 1966 Jr.-Sr. Prom was "Moonlit Interlude". The formal dance was held May 14.

The gym was decorated by the Junior Class to provide a romantic setting for the students who attended. A white picket fence and archway covered with red roses served as the entrance. In the center of the gym an apple tree stood in full bloom. A half moon was shining at the end of the gym to add to the romantic setting.

The music for dancing was provided by the "Chants." Refreshments were served in the cafeteria during intermission.

Ronnie Cozzolino and Karen Holliday were crowned Senior King and Queen to mark the climax of the evening.

Kenneth Keys and Linda Griffith enjoy chatting during the Prom.

Juniors and Seniors enjoy a night of dancing.

"The Chants", a band from West Virginia, provided the music.

Gail Easterly, chairman of decorations, enjoys sitting in the garden swing at the Prom.

Couples enjoy talking during intermission.

The formality of the Prom was forgotten when the band started playing fast numbers.

1966 Mardi Gras Court

Mardi Gras

French students and their guests enjoyed masquerading as characters from "Yesterday and Tomorrow" on March 5 at the annual Mardi Gras. King David Beam and Queen Gwen Gilmer reigned over the festivities. In addition to dancing, brief entertainment was presented for the royal court and guests. The "Jades" provided music for dancing.

Tourist, Victor Arrington, enjoys the French singer at Cafe a Paris.

Mardi Gras chairman, Connie Bowen, presents Mrs. Bundy a dozen long-stemmed roses as a token of the French Club's appreciation.

Coach Farley presents the Outstanding Player Awards to Butch Noe, basketball; Larry Robinson, baseball; Eddie Jennings, track; and Gene Kiser, football.

Athletic Banquet

The coaches and their wives seem to be enjoying the banquet.

The Pioneer athletes were honored at the annual athletic banquet held in the Lebanon Elementary Cafeteria, Saturday, May 7. Letters were presented to varsity football, basketball, baseball, and track players. The J. V. players were also honored with certificates.

Varsity Club members and their guests enjoy Bobby Ferrell's humor during the banquet.

Awards

Carolyn Keene received the DAR Citizenship Award.

Sharon Brown won the Betty Crocker Homemaker of Tomorrow Award.

Robert Jessee was chosen to receive the Bland Music Scholarship Award.

Charles Scales was named to the All-District Football Team.

Butch Noe made the District 7 Basketball Team, and Eddie Jennings was named to the All-County Team.

Forensics

Barbara Jessee and Eddie Jennings were school winners in Public Speaking.

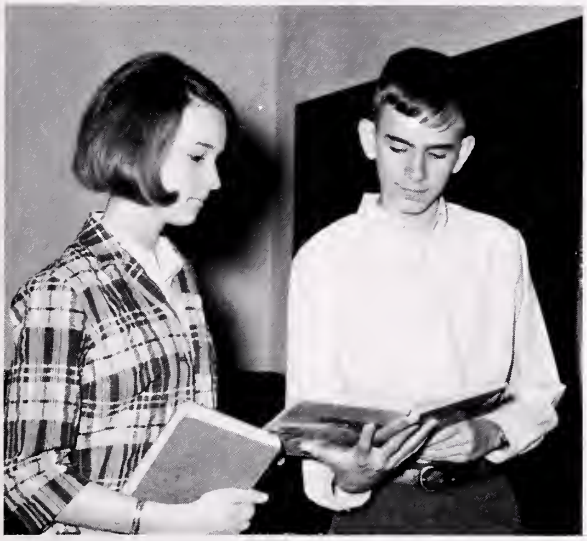

Poetry readers, Joyce Jones and Tommy Bowen, study their poems.

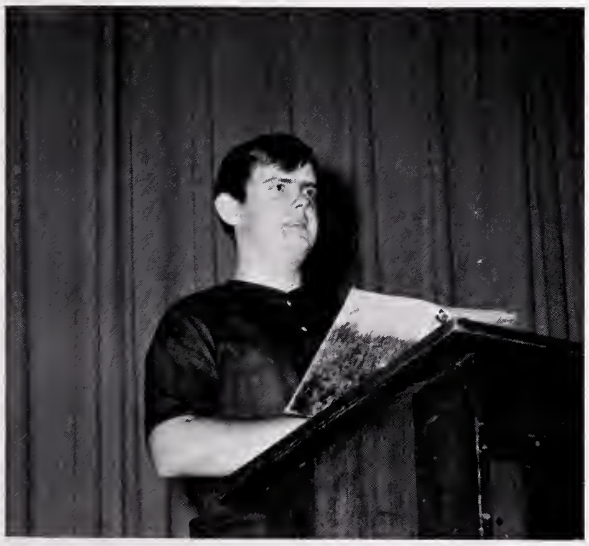

Conley Dameron practices for Boy's Prose Reading.

Connie Bowen prepares for the State Girl's Prose Contest in Charlottesville.

Sandra Jessee relaxes as she reviews for the Spelling Contest.

Estella Monk attended the SCA Summer Workshop at Radford College.

Representatives

Our school takes great pride in the accomplishments of the club program. This is made possible through representative members attending the many informative conferences and assemblies.

SIPA familiarizes the students with all phases of work necessary to execute a yearbook and school paper; Model General Assembly teaches the representatives how the state government works; Blue Ridge Assembly and SCA Workshop teach the mechanisms of running a club effectively; and Boys' and Girls' State instill a feeling of patriotism. Thus, through these meetings our students learn responsibilities necessary for effective living in school.

Boys' and Girls' State representatives were Butch Noe, Woodrow Bevins, Connie Bowen, and Estella Monk.

Dianne Rasnake, David Beam, and Sharon Brown attended the Youth Council at Clinch Valley College.

Jackie Anderson, Vivian Jackson, and Sharon Brown were the delegates to the State FTA Convention in Richmond.

The SIPA Convention in Lexington was attended by Ava Gillespie, David Beam, Greg Finney, and Linda Howard.

Ann Fuller, Patsy Settle, Brenda Fogleman, Fred Garrett, Gim Helvey, and Phil Senter attended Model General Assembly.

Sharon Brown, Carolyn Keene, Ann Fuller, Sarah Hendricks, Connie Bowen, and Diane Jones attended Blue Ridge Assembly.

Seniors try out for the parts in the Senior Play, "Nuts in May."

Senior Play

This year's Senior Class play, "Nuts in May", was a three-act comedy by Cornelia Otis Skinner. After three weeks of hard work and practice, the cast gave three performances of the play, which was termed as the best Senior Play in years. Mrs. James Gilmer and Mrs. Eugene Vicars directed the production.

"I think you'd better be going!"

"You don't know what you're saying, Alden! And I'll find a cab!"

Mrs. Lucy Thomas, head cook, has a happy word for everyone as they go through the lunch line.

The cafeteria staff included several students who worked during their lunch hour.

Our Helpers

Mrs. Vernice Price keeps the building clean and in order.

Mr. Vernice Price keeps the campus neat.

Graduation

After twelve years of working, playing, studying, and laughing, the Class of 1966 made their embarkment upon adult life on June 2. Whether it was with a quickened step and a happy smile or with a reluctant tread and a tear, the seniors left LHS with fond memories of the work and its rewards; of the magic of dreams; and of the harmony, of the chaos, of the logic, of the participation, of the fun, and of the friends.

The Class of 1966 left knowing that in this advanced age man needs a deeper understanding of his past, his progress, and his future. As they said good-bye to the alma mater they knew that they were at only the beginning and their aspirations now were to be to go "Forward, Always Forward" in quest of the future.

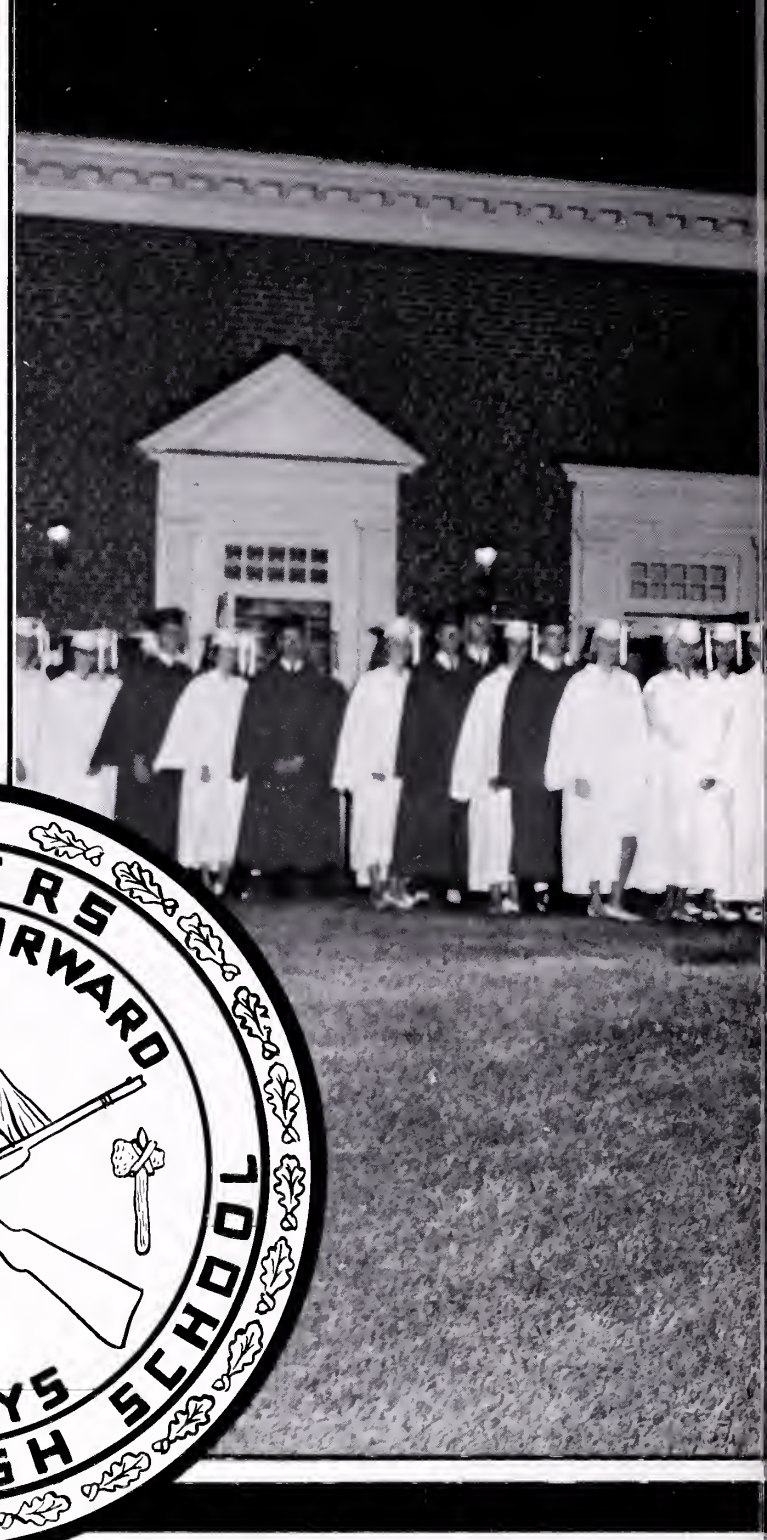

Forward IN QUEST

OF *The Future*

Baccalaureate

The Class of 1966 approached graduation, the turning point in their education, with faith and admiration for those who have successfully guided them through their high school years. They looked upon the occasion with thoughtful attention and a serious mind.

After the award of diplomas and the induction of the Class of 1967, the Seniors knew that their time of "Change, Challenge, and Choice" meant they must go forward in quest of the future.

Dr. Heisse Johnson tells the Class of 1966 to find happiness by giving of themselves.

Mr. G. B. Whited introduces the speaker.

With mixed emotions, Seniors listen attentively to the Baccalaureate Sermon.

Eighty-one students made up the Class of 1966.

Seniors come out of the auditorium after an inspiring Baccalaureate Service.

Parents and friends enjoy the message delivered by Dr. Johnson.

Graduation

As the Class of 1966 received their diplomas, they knew there must be a parting of ways; yet, they were reluctant to grant their places to their successors. Realizing that one phase of their education has come to a close, they opened their eyes and started forward in quest of higher goals and the future. However, they were mindful of the fact that no force is great enough to cause them to lose the understanding and knowledge they have acquired by attending Lebanon High School.

Patsy Settle sang "Into the Night".

Sharon Brown receives her diploma and congratulations from Mr. Whited.

L. C. Noe inducts the Class of '67.

Valedictorian, Sandra Jessee, delivered her speech "Ours Is The Future".

Salutatorian, Ava Gillespie, talked on "Flexibility--Our Hope".

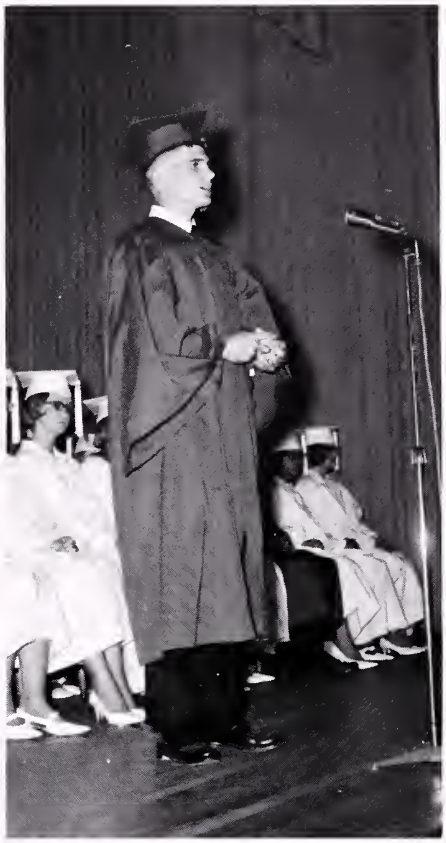

Bobby Ferrell spoke on "Preparation for the Future".

Charles Hargis talked on "Self-Evaluation".

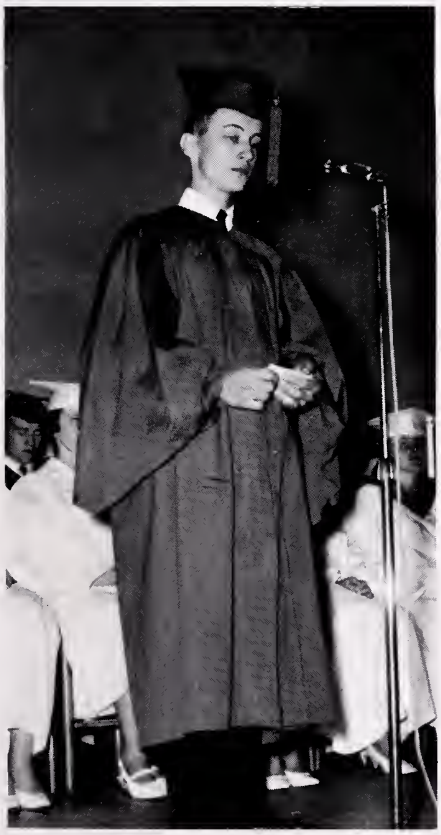

Betty Gross delivered her speech on "The Meaning of Happiness".

Estella Monk gave her speech on "Choices Are Crucial".

Advertisements

Our quest for community assistance was met with interested and cooperative business men, merchants, industries, and citizens who showed a spirit of concern in the educational processes of LHS. Willingly and cheerfully, they gave their contributions to help make possible the publication of a yearbook for the preservation of our high school memories.

With this community assistance and generosity, people, events, and countless memories of the 1965-66 school year have been recorded. To these interested people we owe gratification for their assistance in helping us go forward in experiences and education.

Forward IN QUEST OF

Community Assistance

CLINCH HAVEN FARMS

Big Stone Gap, Va.

DESKINS SUPER MARKET, INC.

North Tazewell, Virginia

BUCHANAN-WILLIAMSON SUPPLY

Grundy, Virginia

Congratulations

to the

Class of 1966

CLINCHFIELD COAL COMPANY

Division of Pittston Company

Dante, Virginia

PET MILK COMPANY

Bristol, Virginia

Compare Pet with any other.

DIXIE COKE COLA BOTTLING COMPANY, INC.

Bristol, Virginia

ROBERT M. GREEN & CO.

Phone 889-2690

Rosedale, Virginia

LEBANON DRUG STORE

Lebanon, Virginia

HUFF-COOK FUNERAL HOME

St. Paul, Virginia

GEO. F. PATRICK COMPANY

Candies
Specialities

Tobacco
Novelities

Vending machines
Cigarettes

Honaker, Virginia

Compliments of

Your Appalachian Reddy Kilowatt
Recommended Electric Heating and Cooling Dealer
for Russell County

STARNES PLUMBING AND HEATING

Russell Starnes, owner

Honaker, Virginia

R. G. POPE
CONSTRUCTION CO.

Bristol, Virginia

BELL MOTORS CO., INC.

Lebanon, Virginia

PAT'S NEW & USED
AUTO PARTS

Russell Patrick, Manager

Route 460

Raven, Virginia

"Just down the road from high prices."

PAT'S FORD SALES

Phone 963-7705
2659 West Front Street

Richlands, Virginia

ALFRED'S

Lebanon,
Virginia

BOYD BROS. GARAGE

Route 460

Raven, Virginia

SINGLETON'S DEPT. STORE

Abingdon, Virginia

FIELD ENTERPRISES EDUCATION CORP.

Chicago, Illinois
Local Representative
Phone 889-3469

CLINCHFIELD PHARMACY

John Minahan, Pharmacist

Dante, Virginia

BANK OF RUSSELL COUNTY

Cleveland, Virginia

SPORTSMAN'S GRILL

Mr. & Mrs. Jenkins Mitchell
Lebanon, Virginia

KEENE TRUCKING COMPANY

Lawrence & Robert Keene

Local & Long Distance Hauling

Lebanon, Virginia

CLEVELAND FURNITURE
& HARDWARE

Cleveland, Virginia

D. KEENE'S CARPET

Phone 873-5123

Honaker, Virginia

LEBANON BLOCK & SUPPLY

Lebanon, Virginia

ROYSTER-BARRETT
FERTILIZER CO., INC.

Lebanon, Virginia

LADY & SON

FARM EQUIPMENT CO.

Phone 889-2584

Lebanon, Virginia

SUSIE'S MARKET &
BEAUTY SHOP

Phone 889-3246

Lebanon, Virginia

Get more out of life---
Go out to a movie---

CAVALIER DRIVE-IN

East Lebanon, Virginia

Alex Sabo, co-owner & manager

KENNEDY'S MARKET

Phone 889-2811

Lebanon, Virginia

DEBUSK PETROLEUM COMPANY

Abingdon, Virginia

BUDLEY BURNS FURNITURE CO.

Labanon, Virginia

WRIGHT'S
TIRE & RECAPPING

Your Local Firestone Dealer

Phone 889-3511

Lebanon, Virginia

ST. PAUL BUILDERS & SUPPLY

St. Paul, Virginia

CLINCH MOTORS COMPANY

St. Paul, Virginia

OAKS TEXACO

Phone 889-2346
Garland E. Brown

Rosedale, Virginia

HONAKER ESSO

Kenneth Wilson, manager

Honaker, Virginia

REMINE GOBBLE

Bristol's Smartest
Men's Shop

Bristol, Virginia

D. S. BUCK INCORPORATED

Texaco Distributor

D. D. BUCK, JR.

Phone 762-3221

St. Paul, Virginia

CAMPBELL MOTORS

2701 Lee Highway

Bristol, Virginia

APPALACHIAN ATHLETIC HOUSE, INC.

The House of Courtesy,
Quality and Service

Bristol, Tennessee

SEVIER'S

Bristol, Virginia

ROBINSON'S

Athletic Equipment & Sporting Goods

Phone 783-3622

Marion, Virginia

FOREMOST DAIRIES
OF
THE SOUTH

Bristol, Virginia

BUSH'S MARKET
Phone 889-1884
Lebanon, Virginia

CEDAR CREEK GROCERY
Doug and Viola Bentley
Lebanon, Virginia

QUICK-CLEAN
and
WEST-END LAUNDROMATS
Lebanon, Virginia

IMPERIAL OIL
Coeburn, Virginia

WHITE'S EXCAVATING CO.
Castlewood, Virginia

KAYO SERVICE CENTER
Castlewood, Virginia

LONE STAR TEXACO
Castlewood, Virginia

THE TRADING POST
Castlewood, Virginia

MODERN CLEANERS
St. Paul, Virginia

LYRIC THEATER & SHOPPE
St. Paul, Virginia

WHITED'S SUPERMARKET
Honaker, Virginia

ROSEDALE ESSO
Rosedale, Virginia

BEN FRANKLIN STORE
Honaker, Virginia

MODERN CHEVROLET SALES, INC.
Honaker, Virginia

ROSEDALE MARKET
Phone 889-1190
Rosedale, Virginia

MATT'S MARKET
Honaker, Virginia

SWORDS CREEK AMOCO
T. W. Land
Swords Creek, Virginia

SWIM'S JEWELRY
Richlands, Virginia

RICHLANDS PHARMACY
Richlands, Virginia

DORAN TEXACO
Doran, Virginia

RAVEN ESSO
Raven, Virginia

HILL-TOP DRIVE-IN RESTAURANT
Doran, Virginia

HILLMAN CO., INC.
Honaker, Virginia

Compliments of
DR. ED PERRY, DENTIST

BEN H. BUNDY

GEORGE A. PRUNER

P & T DEPT. STORE
Lebanon, Virginia

REBECCA FABRICS
Lebanon, Virginia

VIRGINIA ANN JEWELRY
Lebanon, Virginia

H & N SHOES
Gateway Shopping Center
Richlands, Virginia

EMMENT BUCKLES

G. O. GILMER, M.D.

SERVE-ALL, INC.

928 WEST STATE STREET

BRISTOL, TENNESSEE-VIRGINIA

Institutional Wholesalers

DUTT & WAGNER of VA., INC.
Poultry and Eggs
Abingdon, Virginia

ELLIS PHARMACY
Phone 628-2901
Abingdon, Virginia

TERRY'S

1400 Newton Street

Bristol, Virginia

TYPEWRITER SALES & SERVICE

832 State Street

Bristol, Tennessee

Buy the Best from

EAST-WEST

MARCO

EAST-WEST
PETROLEUM COMPANY,
INC.

Hansonville, Virginia

CAMPBELL'S HARDWARE

Lebanon, Virginia

"I don't care what you say--I am taking my money to the First National Exchange in Lebanon."

THE FIRST NATIONAL
EXCHANGE BANK

of

VIRGINIA

LEBANON OFFICE

Lebanon, Virginia

BAR-B-BURGER DRIVE-IN

Abingdon-Bristol Highway

Abingdon, Virginia

HONAKER INSURANCE AGENCY, INC.

Real Estate Insurance
Phone 873-4311
George W. Harrington

Honaker, Virginia

ABINGDON OIL COMPANY

Abingdon, Virginia

APPALACHIAN POWER COMPANY

Abingdon, Virginia

FIRST NATIONAL BANK

Honaker, Virginia

LEBANON CLEANERS

Lebanon, Virginia

LEBANON MOTOR SALES

Your Ford Dealer

Phone 889-2222
Lebanon, Virginia

LEBANON DEPT. STORE

"The store that quality built."

Lebanon, Virginia

CASTLES

CHEVROLET

Phone 889-3600

Lebanon, Virginia

VANDYKE'S DEPT. STORE

Richlands, Virginia

VANDY'S BIG DANDY
RESTAURANT
Richlands, Virginia

PIGGLY WIGGLY

Lebanon, Virginia

WESTERN AUTO STORE

Lebanon, Virginia

S. W. VIRGINIA TIRE CO., INC.

Automotive and Industrial Supplies

2681 West Front Street

Richlands, Virginia

M & R MOTORS

Phone 873-2381

Honaker, Virginia

OAK & RUBY'S PLACE

Lebanon, Virginia

LEBANON FUNERAL HOME

Phone 889-1212
Lebanon, Virginia

RUSSELL COAL CORPORATION

Lebanon, Virginia

COLONIAL RESTAURANT

Lebanon, Virginia

"Whatever your hobby, get your supplies at the Hobby Shop."

HOBBY SHOP

Phone 889-3233
Ronald E. Jones

Lebanon, Virginia

OAKS MOTEL & RESTAURANT
Rosedale, Virginia

"The Choice of Discriminating Seniors"

PRINTCRAFT
Graduation Personal Cards

PRINTCRAFT CARD CO., INC.

Scranton, Pa.

MORRELL & DON'S SHOE SHOP
Abingdon, Virginia

HARGIS FLOWER SHOP
Lebanon, Virginia

W. R. HENLEY, D. D. S.
Lebanon, Virginia

LEBANON NEWS
Lebanon, Virginia

DAMRON & TILLER DEPT. STORE
Lebanon, Virginia

LOHR'S
Gift Shop Beauty Shop
Lebanon, Virginia

JESSEE'S DRUG STORE
Lebanon, Virginia

RUSSELL MUTUAL INSURANCE AGENCY
Lebanon, Virginia

BEN FRANKLIN STORE
Lebanon, Virginia

WAYNE CUMMINGS

A. K. GILMER

MAPLE GROVE HOTEL
Lebanon, Virginia

LEBANON AUTO SUPPLY
Lebanon, Virginia

STATE FARM INSURANCE AGENCY
Lebanon, Virginia

RAINES MARKET
Lebanon, Virginia

RUSSELL BUILDERS & SUPPLY CO.
Lebanon, Virginia

R. J. BOYD

GUY WHITED

LEBANON INSURANCE AGENCY
Lebanon, Virginia

LEBANON DOLLAR STORE
Lebanon, Virginia

PHILLIP'S AUTO SUPPLY
St. Paul, Virginia

PEOPLE'S GROCERY
Lebanon, Virginia

LANCE, INC.
Nashville, Tenn.

W. W. BARRETT

HONAKER MILLS MANUFACTURING CORPORATION

Honaker, Virginia

Compliments
of
FRIENDS

W. B. F. WHITE & SONS

1515 Second Street

Phone 964-4086

Richlands, Virginia

TILLER'S DEPT. STORE
Honaker, Virginia

RICHLANDS TIRE SERVICE

Richlands, Virginia

SUE'S SHOP
Phone 944-3261
Parties by appointment
Meadowview, Virginia

LEBANON GENERAL HOSPITAL

Lebanon, Virginia

BUILDERS SUPER MARKET
of ABINGDON, INC.
Phone MA 8-3621 or MA 8-7731
Abingdon, Virginia

WRIGHT'S HARDWARE
St. Paul, Virginia

SWORDS CREEK SHOPPING CENTER
Swords Creek, Virginia

SIMMON'S CHEVROLET SALES, INC.

Richlands, Virginia

THE FARMERS' EXCHANGE BANK
Coeburn, Virginia

MOLINARIES STORES
St. Paul, Virginia

CAROLINA PAD & PAPER CO.

"Use Fat Boy Paper"

Charlotte, North Carolina

GREER & SON JEWELERS
Abingdon, Virginia

PARKS-BELK STORES, INC.
Bristol, Virginia

ARNOLD'S JEWELRY
Abingdon, Virginia

FLOYD'S LAMP SHOP
Abingdon, Virginia

LOUIS STERCHI FURNITURE CO., INC.
266 West Main Street
Abingdon, Virginia

ABINGDON FROZEN FOODS
Abingdon, Virginia

DAVE'S AMERICAN SERVICE
Abingdon, Virginia

CUMBOW CHINA SHOP
Abingdon, Virginia

ABINGDON TILE COMPANY
Abingdon, Virginia

PHELP'S FLOWER SHOP
Abingdon, Virginia

RUSSELL HARDWARE & FURNITURE

Lebanon, Virginia

CENTRAL GROCERY
Honaker, Virginia

THE SANDWICH SHOP
Abingdon, Virginia

HECHT'S BAKERY, INC.

Division of Purity Company

Bristol, Virginia

W R I C RADIO STATION

540 KC.

Richlands, Virginia

ARMY & NAVY STORE
Lebanon, Virginia

SWORDS CREEK TEXACO STATION
Swords Creek, Virginia

LEBANON FURNITURE

Lebanon, Virginia

DR. P. N. DAVIS

JAMES RIVER HYDRATE & SUPPLY
Swords Creek, Virginia

WALTER'S GEM BOX
Honaker, Virginia

SMITHFIELD ESSO & GROCERY
Rosedale, Virginia

KING KONE

Lebanon, Virginia

DEMA JESSEE
PRICE MERCANTILE CO. Cleveland, Virginia
JAMES GULF STATION Cleveland, Virginia
BERNICE COMBS

CRABTREE MOTORS Honaker, Virginia
MRS. GRADY JESSEE
ARMSTRONG BARBER SHOP Cleveland, Virginia
JAMES P. GILMER

CARRIAGE HOUSE MOTEL Lebanon, Virginia
EASLEY'S FLOWER SHOP Richlands, Virginia
EUNA NEEDLE & FABRIC SHOP Coeburn, Virginia
GULF TRIANGLE Coeburn, Virginia

JOHN SEXTON COMPANY Pittsburgh, Pa.
ROISCH'S PHOTO SHOP Richlands, Virginia
H. G. MUSICK, JR.
ALBERT BUNKE

LYNCH MOTOR COMPANY

Dodge - Plymouth - Chrysler

Phone 889-2111

Lebanon, Virginia

RUSSELL MANUFACTURING CORPORATION

Lebanon, Virginia

Compliments of

SWAIN'S BARBER SHOP
BOB'S HARDWARE & SUPPLY
GILES GROCERY
JIM'S BARBER SHOP
JONES FURNITURE CO.
BANNER ESSO
GATEWAY TEXACO
GIBSON GROCERY
CINDERALLA BEAUTY SHOP
HONAKER AUTO PARTS
FULLER'S CASH STORE
FIELD'S SUPER MARKET
LUCILLE'S BEAUTY SHOP
HONAKER WESTERN AUTO
BUSKILL'S STORE
LUM & SUE GROCERY
CREST MOTEL
DIXIE SERVICE STATION
MA HILLMAN

SAM'S BARBER SHOP
L & L SERVICE STATION
PLASTER'S STORE
PAUL FIELDS
RUTH CUMBOW
WILMA & TOMMY BURNS
PAULINE & BOBBY EDMONDS
MRS. BERNARD MYERS
SUN MOTOR COMPANY
KEMP WARD
DONNA SPROLES
CHARM BEAUTY SHOP
MOORE BUSINESS FIRM
STARLITE GRILL
GRIFFITH'S SERVICE STATION
ANDY KING
BLACKSTONE GROCERY NO. 2
KENNETH F. AMBURGEY
MUTTER'S SHOE SHOP

A final word . . .

As we were guided by teachers, as we learned and grew through classes, activities, and athletics, and as we laughed and cried in moments of joy or defeat, we have completed the 1965-66 school year at Lebanon High School. We can't believe that the year is over and the 1966 PIONEER is finished. It is difficult to please everyone, but we have sincerely tried to give you the best annual possible. At last it is in your hands, and we hope that YOU are pleased.

We wish to express a special thank you to the following people who helped make the development and publishing of the 1966 PIONEER reality:

Miss Nell Howard, advisor, without whose patient help the 1966 Pioneer could not have been edited;

Mr. George B. Whited, principal, and the faculty for their unfailing cooperation;

The many businesses whose advertising made this annual possible;

And, finally, you, the students of LHS, for giving us the honor and opportunity of publishing the 1966 PIONEER.

Sincerely,

Ava Gillespie, Editor

Sharon Brown, Business Manager